

**NOTICE!!**

**These documents have been scanned!**

**Do not place un-scanned documents beneath this notice!**

**Do not remove this notice from this file!**

GPO Jacket No. 560-102  
Print Order 61540  
Rise Business Services, LLC  
Job=AZ15 7/3/2019



Box Number= AZ15143



Claim Begin-End: AMC350657-AMC350667

**1 Initial Receipt**



AZ15143-10

AMC350775-AMC351108

## CLAIM INDEX

DATE PREPARED: November 24, 1998

LEAD OWNER: Fleck Mining & Investment Co.  
1673 E. Ruddock St.  
Covina, CA 91724

LEAD AMC NUMBER: AMC 350657  
THRU  
ENDING AMC NUMBER: AMC 350667

AMC NUMBER	*CLOSURE DECISION	CLAIM NAME	LOCATORS OF RECORD
AMC 350657		BERT NO 1	FLECK MINING CO
AMC 350658		C. L.	" "
AMC 350659		ERNEST	" "
AMC 350660		EXCELSIOR EXTENSION	" "
AMC 350661		LILLIAN	" "
AMC 350662		M. O.	" "
AMC 350663		M. O. #2	" "
AMC 350664		O. K. EXTENSION	" "
AMC 350665		O. D. #1	" "
AMC 350666		O. D. #6	" "
AMC 350667		ROUND TOP	" "

\*FOR BLM PURPOSE ONLY



UNITED STATES  
DEPARTMENT OF THE INTERIOR  
BUREAU OF LAND MANAGEMENT

RECEIPT AND ACCOUNTING ADVICE

NO. 2443547 07

*Rec'd MC  
10/13/98*

CD/AZ 10/05/98

Subject: LOCATION & SERVICE FEE (11)  
CLAIM MAINTENANCE FEE 1999 (11)  
Applicant: FLECK MINING & INVESTMENT CO  
1673 E RUDDOCK ST  
COVINA CA 91724

2	3	11	275.00
2	3	12	110.00
-2	3	13	1,100.00

CK# 152

Remitter:

*11/23/98*  
**ENTERED IN COMPUTER**  
*SB 11/19/98*

Assignor:

LEASE MANAGEMENT DATA  NEW  UPDATE  PAYMENT

ORIGINAL SERIAL NO.	ASG.	TYPE	ST.	CTY.	FUND SYMBOL	ACRES/UNITS	RATE
AMC3506 <del>45</del> -350667 57							

AMOUNT	ANV. DATE	EXP. DATE	BILL CYC.	S/C	DISTRICT	NEXT BILL	MISC. DATA	U of M	ACTUAL UNITS

ASSIGNMENT SERIAL NO.	ASG.	TYPE	ST.	CTY.	FUND SYMBOL	ACRES/UNITS	RATE

AMOUNT	ANV. DATE	EXP. DATE	BILL CYC.	S/C	DISTRICT	NEXT BILL	MISC. DATA	U of M	ACTUAL UNITS

APPLY REMITTANCE			
ACTION	FUND SYMBOL	CTY.	AMOUNT
FILING FEE			
RENTAL			
UNEARNED			
REFUND			
TOTAL			
AMOUNT DUE			

Remarks:

BY: \_\_\_\_\_ DATE: \_\_\_\_\_

Lease in Escrow?  
 KGS? Of Interest?  
 Auto Escalates? Operating Rights?  
 Auto Renew? Operator  
 Bond Filed?

FOR MMS USE ONLY		
BILLEE	NUMBER	FOREST REFUGE
OCS SECTION		
CODE		



UNITED STATES  
DEPARTMENT OF THE INTERIOR  
BUREAU OF LAND MANAGEMENT

RECEIPT AND ACCOUNTING ADVICE

NO. 2443547 07

CD/AZ 10/05/98

Subject: LOCATION & SERVICE FEE (11)  
CLAIM MAINTENANCE FEE 1999 (11)  
Applicant: FLECK MINING & INVESTMENT CO  
1673 E RUDDOCK ST  
COVINA CA 91724

2	3	11	275.00
2	3	12	110.00
-2	3	13	1,100.00

*11/23/98*

CK# 152

Remitter:

*SB 11/19/98*

Assignor:

LEASE MANAGEMENT DATA									
<input type="checkbox"/> NEW <input type="checkbox"/> UPDATE <input type="checkbox"/> PAYMENT									
ORIGINAL SERIAL NO.	ASG.	TYPE	ST.	CTY.	FUND SYMBOL			ACRES/UNITS	RATE
AMC3506 <del>45</del> -350667 51									
AMOUNT	ANV. DATE	EXP. DATE	BILL CYC.	S/C	DISTRICT	NEXT BILL	MISC. DATA	U of M	ACTUAL UNITS
ASSIGNMENT SERIAL NO.	ASG.	TYPE	ST.	CTY.	FUND SYMBOL			ACRES/UNITS	RATE
AMOUNT	ANV. DATE	EXP. DATE	BILL CYC.	S/C	DISTRICT	NEXT BILL	MISC. DATA	U of M	ACTUAL UNITS

APPLY REMITTANCE

ACTION	FUND SYMBOL	CTY.	AMOUNT
FILING FEE			
RENTAL			
UNEARNED			
REFUND			
TOTAL			
AMOUNT DUE			

Remarks:

BY:

DATE:

- Lease in Escrow?
- KGS?                      Of Interest?
- Auto Escalates?            Operating Rights?
- Auto Renew?                Operator
- Bond Filed?

FOR MMS USE ONLY

BILLEE		FOREST REFUGE
NUMBER		
OCS SECTION		
CODE		



**NOTICE!!**

**These documents have been scanned!**

**Do not place un-scanned documents beneath this notice!**

**Do not remove this notice from this file!**

GPO Jacket No. 560-102  
Print Order 61540  
Rise Business Services, LLC  
Job=AZ15 7/3/2019



Box Number= AZ15143



Claim Begin-End: AMC350657-AMC350667

**2 Correspondence**



AZ15143-10

AMC350775-AMC351108



**SENDER: COMPLETE THIS SECTION**

- Complete items 1, 2, and 3. Also complete item 4 if Restricted Delivery is desired.
- Print your name and address on the reverse so that we can return the card to you.
- Attach this card to the back of the mailpiece, or on the front if space permits.

1. Article Addressed to:

**NOV 03 2004**

FLECK MNG & INVST CO  
 1673 E RUDDOCK ST  
 COVINA, CA 91724  
 AMC350657



2. Article Number

(Transfer from service label)

7003 0500 0001 5254 1636

**COMPLETE THIS SECTION ON DELIVERY**

A. Signature

X

Lawrence Fleck

 Agent Addressee

B. Received by (Printed Name)

Lawrence Fleck

C. Date of Delivery

11/6/04

D. Is delivery address different from item 1?

 Yes

If YES, enter delivery address below:

 No

3. Service Type

 Certified Mail Express Mail Registered Return Receipt for Merchandise Insured Mail C.O.D.

4. Restricted Delivery? (Extra Fee)

 Yes

UNITED STATES POSTAL SERVICE

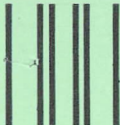

First-Class Mail  
Postage & Fees Paid  
USPS  
Permit No. G-10

- Sender: Please print your name, address, and ZIP+4 in this box •

BUREAU OF LAND MANAGEMENT  
ARIZONA STATE OFFICE  
222 NORTH CENTRAL AVENUE  
PHOENIX, AZ 85004-2203

ARIZONA  
STATE OFFICE  
PHOENIX, ARIZONA

2004 NOV - 8 A 11: 53

RECEIVED  
BUREAU OF  
LAND MANAGEMENT

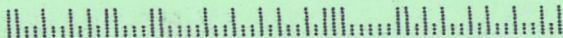



# United States Department of the Interior

BUREAU OF LAND MANAGEMENT

Arizona State Office  
222 North Central Avenue  
Phoenix, AZ 85004  
www.az.blm.gov



 **COPY**

In Reply Refer To:  
3800 (AZ-933)  
AMC350657

November 3, 2004

CERTIFIED MAIL – RETURN RECEIPT REQUESTED # 7003 0500 0001 5254 1636

## DECISION

FLECK MNG & INVST CO : AMC350657 - 350667  
1673 E RUDDOCK ST :  
COVINA, CA 91724 :

### Additional Fees Required

Your maintenance fee payment for the 2005 assessment year, in the amount of \$100.00 per claim, has been received.

In accordance with 30 U.S.C. 28j(c)(3), 43 CFR 3834, the maintenance fees for mining claims have increased from \$100.00 per claim to \$125.00 per claim. Insufficient payment of the annual maintenance fee for the 2005 assessment year is a curable defect. Therefore you are required to submit a supplemental payment in the amount of \$25.00 per claim within 30 days of receipt of this Decision or your claim(s) will be declared forfeited.

Please include your Arizona Mining Claim (AMC) serial number(s) and claim name(s) when submitting the additional fees.

Sincerely,

Ivy J. Garcia  
Group Administrator,  
Lands/Minerals Adjudication and Withdrawals



<b>Authorized Date</b>	02/27/2001
<b>Instructions to Accounts</b>	REFUND \$100 2001 M.F. PD IN 99 FOR AMC350802
<b>Login ID</b>	1461
<b>Entry Date</b>	02/27/2001
<b>Total Amount</b>	\$100.00

*2/27/01*

*Refund authorized  
DM*

**SENDER: COMPLETE THIS SECTION**

- Complete items 1, 2, and 3. Also complete item 4 if Restricted Delivery is desired.
- Print your name and address on the reverse so that we can return the card to you.
- Attach this card to the back of the mailpiece, or on the front if space permits.

1. Article Addressed to:

**Marvin E. Teter**  
**Dolan Springs & Development, LLC**  
**3060 West 58<sup>th</sup> Ave.**  
**Denver, CO 80221**  
 (957)DM AMC350657,352545,350802

2. Article Number (Copy from service label)

**COMPLETE THIS SECTION ON DELIVERY**

A. Received by (Please Print Clearly) B. Date of Delivery

- WYGAP E. Gurn

3/15

C. Signature

X [Signature]

- 
- Agent
- 
- 
- Addressee

 D. Is delivery address different from item 1?  Yes  
 If YES, enter delivery address below:  No

3. Service Type

- 
- Certified Mail
- 
- Express Mail
- 
- 
- Registered
- 
- Return Receipt for Merchandise
- 
- 
- Insured Mail
- 
- C.O.D.

4. Restricted Delivery? (Extra Fee)  Yes

UNITED STATES POSTAL SERVICE

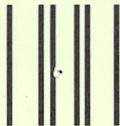

First-Class Mail  
Postage & Fees Paid  
USPS  
Permit No. G-10

- Sender: Please print your name, address, and ZIP+4 in this box •

BUREAU OF LAND MANAGEMENT  
ARIZONA STATE OFFICE  
222 NORTH CENTRAL AVENUE  
PHOENIX, AZ 85004-2203

ARIZONA  
STATE OFFICE  
PHOENIX, ARIZONA

2001 MAR -8 A 9:47

RECEIVED  
BUREAU OF  
LAND MANAGEMENT

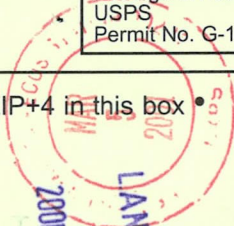

04

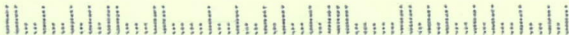



*J. Garcia*  
2/23/01  
JMG 2/23/01

OFFICIAL COPIES /CF/ /SD READ/ /GROUP/ /SECTION/ /AUTHOR/

3800(957) DDM  
AMC 350657  
AMC 352545  
AMC 350802

February 23, 2001

Certified Mail - Return Receipt Requested

✓ Mr. Marvin E. Teter, President  
Dolan Springs Mine & Development, LLC  
3060 West 58<sup>th</sup> Avenue  
Denver, CO 80221

/ Braught Lynell  
Otto Nielson Trust  
P.O. Box 96  
Dolan Springs, AZ 86441

Dear Mr. Teter:

In responses to your telephone call, the 2001 maintenance fee payment received in this office on August 28, 2000, contained incorrect serial numbers. The **correct serial numbers** have been credited and the records show the 2001 maintenance fee payment received. To receive proper credit in the future, **always** include the **correct** assigned serial number and claim name. A copy of your document showing the correct serial numbers is enclosed for future reference.

A refund of \$100.00 for the 2001 maintenance fee paid August 28, 2000, for AMC 350802 Otto # 1, on Receipt No. 177769 will be authorized as requested, so that you may keep your record of payment the same for all of the claims. The credit of \$100.00 for the 2001 maintenance fee was allowed for AMC 350802 because of an overpayment of fees paid August 31, 1999, Receipt No. 2348142. A copy of the receipt showing the credit is enclosed for reference. Please allow approximately four to six weeks for the refund.

If additional assistance is needed, please contact Dorie Morrison at (602) 417-9355.

Sincerely,

/s/ Ivy J. Garcia

Ivy J. Garcia  
Supervisor, Lands and Minerals Operations

Enclosures

United States Department of the Interior  
BUREAU OF LAND MANAGEMENT  
ARIZONA STATE OFFICE  
222 North Central Avenue  
Phoenix, Arizona 85004-2203

February 24, 1999

In Reply Refer To:  
3800 (952.3)

The enclosed claim index and serial register page(s) are provided to identify the AMC number assigned to your claim(s).

Additionally, the serial register page(s) indicate how the owners have been entered into the automated system and noted on our records. If you have any corrections please notify the Bureau of Land Management at the address noted above.

Please list your full name, address and AMC number on all future correspondence.

Unless otherwise instructed, all future correspondence from this office will be sent only to the party identified as the "LEAD OWNER,". If you have any questions, please call (602) 417-9518.

\*\*\*\*\*|||\*\*\*\*\*|||\*\*\*\*\*

11/19/98

SERIAL NO: AMC350657

CLAIM NAME: BERT NO 1

CASE TYPE: 384101

=====
FLECK MNG & INVST CO 1673 E RUDDOCK ST COVINA ,CA 91724
OWNER

=====
28 N 18 W GILA-SALT R. 022 NW MOHAVE AZ
DISTRICT PHOENIX FIE
=====

SEP 03,1998 403 LOCATION DATE
OCT 02,1998 395 RECORDATION DATE
OCT 05,1998 482 RENTAL/MAINTENANCE FEE 1999
OCT 02,1998 501 ACCT ADV IN LEAD FILE AMC650657-AMC350667
OCT 01,1998 404 COUNTY RECORDATION 0;3169;394



\*\*\*\*\*  
\*\*\*\*\*

SERIAL NO: AMC350658

CLAIM NAME: C. L.

11/19/98  
CASE TYPE: 384101

=====

FLECK MNG & INVST CO 1673 E RUDDOCK ST      COVINA      , CA 91724  
OWNER

=====

28 N 18 W GILA-SALT R. 022 NE NW SW      MOHAVE      AZ  
DISTRICT PHOENIX FIE

=====

SEP 03, 1998	403	LOCATION DATE	
OCT 02, 1998	395	RECORDATION DATE	
OCT 05, 1998	482	RENTAL/MAINTENANCE FEE	1999
OCT 02, 1998	501	ACCT ADV IN LEAD FILE	AMC650657-AMC350667
OCT 01, 1998	404	COUNTY RECORDATION	0;3169;396

\*\*\*\*\*|||\*\*\*\*\*|||\*\*\*\*\*

11/19/98

SERIAL NO: AMC350659 CLAIM NAME: ERNEST CASE TYPE: 384101

=====
FLECK MNG & INVST CO 1673 E RUDDOCK ST COVINA ,CA 91724
OWNER

=====
28 N 18 W GILA-SALT R. 022 NW MOHAVE AZ
DISTRICT PHOENIX FIE
=====

SEP 03,1998 403 LOCATION DATE
OCT 02,1998 395 RECORDATION DATE
OCT 05,1998 482 RENTAL/MAINTENANCE FEE 1999
OCT 02,1998 501 ACCT ADV IN LEAD FILE AMC650657
OCT 01,1998 404 COUNTY RECORDATION 0;3169;398

\*\*\*\*\*  
\*\*\*\*\*

11/19/98

SERIAL NO: AMC350660 CLAIM NAME: EXCELSIOR EXTENSION CASE TYPE: 384101

=====

FLECK MNG & INVST CO 1673 E RUDDOCK ST COVINA ,CA 91724  
OWNER

=====

28 N 18 W GILA-SALT R. 022 NE NW MOHAVE AZ  
DISTRICT PHOENIX FIE  
28 N 18 W GILA-SALT R. 015 SE MOHAVE AZ  
DISTRICT GILA-SALT R

=====

SEP 03,1998 403 LOCATION DATE  
OCT 02,1998 395 RECORDATION DATE  
OCT 05,1998 482 RENTAL/MAINTENANCE FEE 1999  
OCT 02,1998 501 ACCT ADV IN LEAD FILE AMC650657  
OCT 01,1998 404 COUNTY RECORDATION 0;3169;400

\*\*\*\*\*

11/19/98

SERIAL NO: AMC350661 CLAIM NAME: LILLIAN CASE TYPE: 384101

FLECK MNG & INVST CO 1673 E RUDDOCK ST COVINA ,CA 91724  
OWNER

28 N 18 W GILA-SALT R. 016 SW MOHAVE AZ  
DISTRICT PHOENIX FIE

SEP 03,1998	403	LOCATION DATE	
OCT 02,1998	395	RECORDATION DATE	
OCT 05,1998	482	RENTAL/MAINTENANCE FEE	1999
OCT 02,1998	501	ACCT ADV IN LEAD FILE	AMC650657
OCT 01,1998	404	COUNTY RECORDATION	0;3169;402



\*\*\*\*\*  
111

11/19/98

SERIAL NO: AMC350662

CLAIM NAME: M. O.

CASE TYPE: 384101

=====

FLECK MNG & INVST CO 1673 E RUDDOCK ST      COVINA      , CA 91724  
OWNER

=====

28 N 18 W GILA-SALT R. 021      SE MOHAVE      AZ  
DISTRICT PHOENIX FIE  
28 N 18 W GILA-SALT R. 022      SW      MOHAVE      AZ  
DISTRICT GILA-SALT R

=====

SEP 03,1998 403      LOCATION DATE  
OCT 02,1998 395      RECORDATION DATE  
OCT 05,1998 482      RENTAL/MAINTENANCE FEE      1999  
OCT 02,1998 501      ACCT ADV IN LEAD FILE      AMC650657  
OCT 01,1998 404      COUNTY RECORDATION      0;3169;404

\*\*\*\*\*|||\*\*\*\*\*|||\*\*\*\*\*

11/19/98

SERIAL NO: AMC350663

CLAIM NAME: M. O. #2

CASE TYPE: 384101

=====
FLECK MNG & INVST CO 1673 E RUDDOCK ST COVINA ,CA 91724
OWNER
=====

28 N 18 W GILA-SALT R. 021 SE MOHAVE AZ
DISTRICT PHOENIX FIE
28 N 18 W GILA-SALT R. 022 SW MOHAVE AZ
DISTRICT GILA-SALT R
=====

SEP 03,1998 403 LOCATION DATE
OCT 02,1998 395 RECORDATION DATE
OCT 05,1998 482 RENTAL/MAINTENANCE FEE 1999
OCT 02,1998 501 ACCT ADV IN LEAD FILE AMC650657
OCT 01,1998 404 COUNTY RECORDATION 0;3169;406

\*\*\*\*\*

11/19/98

SERIAL NO: AMC350664 CLAIM NAME: O.K. EXTENSION CASE TYPE: 384101

=====
FLECK MNG & INVST CO 1673 E RUDDOCK ST COVINA ,CA 91724
OWNER

=====
28 N 18 W GILA-SALT R. 021 SE MOHAVE AZ
DISTRICT PHOENIX FIE
=====

SEP 03,1998 403 LOCATION DATE
OCT 02,1998 395 RECORDATION DATE
OCT 05,1998 482 RENTAL/MAINTENANCE FEE 1999
OCT 02,1998 501 ACCT ADV IN LEAD FILE AMC650657
OCT 01,1998 404 COUNTY RECORDATION 0;3169;408

\*\*\*\*\*

11/19/98

SERIAL NO: AMC350665

CLAIM NAME: O.D. #1 *OK*

CASE TYPE: 384101

=====
FLECK MNG & INVST CO 1673 E RUDDOCK ST COVINA ,CA 91724
OWNER

=====
28 N 18 W GILA-SALT R. 022 NW SW MOHAVE AZ
DISTRICT PHOENIX FIE
=====

SEP 03,1998 403 LOCATION DATE
OCT 02,1998 395 RECORDATION DATE
OCT 05,1998 482 RENTAL/MAINTENANCE FEE 1999
OCT 02,1998 501 ACCT ADV IN LEAD FILE AMC650657
OCT 01,1998 404 COUNTY RECORDATION 0;3169;410



\*\*\*\*\*

11/19/98

SERIAL NO: AMC350666

CLAIM NAME: O.D. #6

CASE TYPE: 384101

=====
FLECK MNG & INVST CO 1673 E RUDDOCK ST COVINA ,CA 91724
OWNER

28 N 18 W GILA-SALT R. 022 NW SW MOHAVE AZ
DISTRICT PHOENIX FIE
28 N 18 W GILA-SALT R. 021 NE SE MOHAVE AZ
DISTRICT GILA-SALT R
=====

SEP 03,1998 403 LOCATION DATE
OCT 02,1998 395 RECORDATION DATE
OCT 05,1998 482 RENTAL/MAINTENANCE FEE 1999
OCT 02,1998 501 ACCT ADV IN LEAD FILE AMC650657
OCT 01,1998 404 COUNTY RECORDATION 0;3169;412

\*\*\*\*\*

11/19/98

SERIAL NO: AMC350667

CLAIM NAME: ROUND TOP

CASE TYPE: 384101

=====
FLECK MNG & INVST CO 1673 E RUDDOCK ST COVINA , CA 91724
OWNER

28 N 18 W GILA-SALT R. 022 NW MOHAVE AZ
DISTRICT PHOENIX FIE
28 N 18 W GILA-SALT R. 021 NE MOHAVE AZ
DISTRICT GILA-SALT R
=====

SEP 03,1998 403 LOCATION DATE
OCT 02,1998 395 RECORDATION DATE
OCT 05,1998 482 RENTAL/MAINTENANCE FEE 1999
OCT 02,1998 501 ACCT ADV IN LEAD FILE AMC650657
OCT 01,1998 404 COUNTY RECORDATION 0;3169;414

**NOTICE!!**

**These documents have been scanned!**

**Do not place un-scanned documents beneath this notice!**

**Do not remove this notice from this file!**

GPO Jacket No. 560-102  
Print Order 61540  
Rise Business Services, LLC  
Job=AZ15 7/3/2019



Box Number= AZ15143



Claim Begin-End: AMC350657-AMC350667

**3 Transfers**



AZ15143-10

AMC350775-AMC351108

**NO  
DOCUMENTS  
FOUND**

NO DOCUMENTS FOUND  
NO DOCUMENTS FOUND



**NOTICE!!**

**These documents have been scanned!**

**Do not place un-scanned documents beneath this notice!**

**Do not remove this notice from this file!**

GPO Jacket No. 560-102  
Print Order 61540  
Rise Business Services, LLC  
Job=AZ15 7/3/2019



Box Number= AZ15143



Claim Begin-End: AMC350657-AMC350667

**4 Annual Filings**



AZ15143-10

AMC350775-AMC351108

350657

**MAINTENANCE FEE PAYMENT**

Claimant Name: Silmar of Arizona LLC  
 Address: PO Box 87  
 City: Bull. Co State: AI Zip: 95303  
 Telephone: 209-605-5198  
 E-mail address: ddebber@midvalleyag.com  
 Signature: [Handwritten Signature]

RECEIVED  
 STATE OFFICE  
 2019 AUG 14 A 10:25  
 PHOENIX, ARIZONA  
 BLM  
 Date  
 Stamp

Check here if this is a change of address.

LINE NO.	AMC NUMBER	CLAIM/SITE NAME	COUNTY RECORDER DATA (If available)	TWP	RNG	SEC
1	350657	Bert NO 1	BK 3-T, PG 329	28 <sup>2</sup>	18 <sup>3</sup>	22
2	350658	C. L.	BK 4-A PG 61	28 <sup>2</sup>	18 <sup>3</sup>	22
3	350659	Evnest	BK 3-T PG 328	28 <sup>2</sup>	18 <sup>3</sup>	22
4	350660	Excelsior Extension	BK 3-S PG 487	28 <sup>2</sup>	18 <sup>3</sup>	22
5	350661	Lillian	BK 3-H PG 613	28 <sup>2</sup>	18 <sup>3</sup>	21
6	350662	M.O.	BK 3-Q PG 34	28 <sup>2</sup>	18 <sup>3</sup>	21
7	350663	M.O. NO 2	BK 3-Q PG 338	28 <sup>2</sup>	18 <sup>3</sup>	21
8	350664	O.K. Extension	BK 3-Q PG 282	28 <sup>2</sup>	18 <sup>3</sup>	21
9	350665	O.D. # 1	BK 3-I PG 490	28 <sup>2</sup>	18 <sup>3</sup>	21
10	350666	O.D. # 6	BK 3-I PG 495	28 <sup>2</sup>	18 <sup>3</sup>	21

List additional claims on Form MCF114.

No. of Claims: 11 x \$140 = \$1540  
 Check No: 1143 Init. [Signature]  
 Receipt No.: 4532142  
 For BLM Use Only

Bureau of Land Management  
 Arizona State Office  
 www.blm.gov/az/

Form: MCF112  
 Revised July 2009

This form is available from the Arizona Department of Mines and Mineral Resources and may be reproduced.

**ENTERED**  
 AUG 15 2019  
 BY: [Signature]





**United States Department of the Interior**  
**Bureau of Land Management**  
 DIV OF LANDS, MINRLS & ENERGY  
 ONE N CENTRAL AVE  
 PHOENIX, AZ 85004 -4427  
 Phone: 602-417-9200

Receipt

No: 4532142

<b>Transaction #:</b> 4653008	
<b>Date of Transaction:</b> 08/14/2019	
<b>CUSTOMER:</b>	
SILMAR OF ARIZONA LLC PO BOX 87 BALLICO,CA 95303-0087 US	

LINE #	QTY	DESCRIPTION	REMARKS	UNIT PRICE	TOTAL
1	1.00	LOCATABLE MINERALS / MINING CLAIMS- NOT NEW-UNADJUD,ONE AUTH NO. ONLY / MINING CLAIM MONEY RECEIVED <b>CASES: AMC350657/\$1815.00</b>	2020 MAINT (11)	- n/a -	1815.00
<b>TOTAL:</b>					<b>\$1,815.00</b>

PAYMENT INFORMATION			
1	AMOUNT:	1815.00	POSTMARKED: N/A
	TYPE:	CHECK	RECEIVED: 08/14/2019
	CHECK NO:	1143	
	NAME:	SILMAR OF ARIZONA LLC PO BOX 87 BALLICO CA 95303-0087 US	

REMARKS

This receipt was generated by the automated BLM Collections and Billing System and is a paper representation of a portion of the official electronic record contained therein.

350657

**MAINTENANCE FEE PAYMENT**

Claimant Name: Silmar de Arizona  
 Address: PO Box 87  
 City: Ballico State: CA Zip: 95303  
 Telephone: 209-605-5198  
 E-mail address: ddeboer@midvalleyag.com  
 Signature: Non de Boer

BLM  
Date  
Stamp

PHOENIX, ARIZONA

2010 JUL 15 AM 9:13

Check here if this is a change of address.

LINE NO.	AMC NUMBER	CLAIM/SITE NAME	COUNTY RECORDER DATA (If available)	TWP	RNG	SEC
1	350657	Bert No 1	BK 3-T, PG 329	28 <sup>N</sup>	18 <sup>W</sup>	22
2	350658	C. L.	BK 4-A, PG 61	28 <sup>N</sup>	18 <sup>W</sup>	22
3	350659	Ernest	BK 3-T, PG 328	28 <sup>N</sup>	18 <sup>W</sup>	22
4	350660	Excelsior EST	BK 3-S, PG 487	28 <sup>N</sup>	18 <sup>W</sup>	22
5	350661	Lillian	BK 3-H, PG 613	28 <sup>N</sup>	18 <sup>W</sup>	16
6	350662	M. O.	BK 3-Q PG 34	28 <sup>N</sup>	18 <sup>W</sup>	21
7	350663	M. O. # 2	BK 3-Q PG 338	28 <sup>N</sup>	18 <sup>W</sup>	21
8	350664	O.K. Extension	BK 3-Q, PG 382	28 <sup>N</sup>	18 <sup>W</sup>	21
9	350665	O.D. # 1	BK 3-I PG 490	28 <sup>N</sup>	18 <sup>W</sup>	21
10	350666	O.D. # 6	BK 3-I PG 495	28 <sup>N</sup>	18 <sup>W</sup>	21

List additional claims on Form MCF114.

Bureau of Land Management  
 Arizona State Office  
 www.blm.gov/az/

No. of Claims: 11 x \$140 = 1705  
 Check No: 1136 Init. 155  
 Receipt No.: 4212076  
 For BLM Use Only

Form: MCF112  
 Revised July 2009

This form is available from the Arizona Department of Mines and Mineral Resources and may be reproduced.

**ENTERED**  
 JUL 17 2018  
 BY: RAM

RECEIVED  
 PHOENIX OFFICE



**United States Department of the Interior**  
**Bureau of Land Management**  
 DIV OF LANDS, MINRLS & ENERGY  
 ONE N CENTRAL AVE  
 PHOENIX, AZ 85004 -4427  
 Phone: 602-417-9200

Receipt

No: 4212076

<b>Transaction #:</b> 4327138	
<b>Date of Transaction:</b> 07/16/2018	
<b>CUSTOMER:</b>	
SILMAR OF ARIZONA LLC PO BOX 87 BALLICO, CA 95303-0087 US	

LINE #	QTY	DESCRIPTION	REMARKS	UNIT PRICE	TOTAL
1	1.00	LOCATABLE MINERALS / MINING CLAIMS- NOT NEW-UNADJUD, ONE AUTH NO. ONLY / MINING CLAIM MONEY RECEIVED <b>CASES: AMC350657/\$1705.00</b>	2019 MAINT (11)	- n/a -	1705.00
<b>TOTAL:</b>					<b>\$1,705.00</b>

PAYMENT INFORMATION					
1	AMOUNT:	1705.00	POSTMARKED:	N/A	
	TYPE:	CHECK	RECEIVED:	07/16/2018	
	CHECK NO:	1136			
	NAME:	SILMAR OF ARIZONA LLC PO BOX 87 BALLICO CA 95303-0087 US			

REMARKS

This receipt was generated by the automated BLM Collections and Billing System and is a paper representation of a portion of the official electronic record contained therein.



350657

**MAINTENANCE FEE PAYMENT**

Claimant Name: Silmar of Arizona  
 Address: PO Box 27  
 City: Balisco State: CA Zip: 95303  
 Telephone: 209-605-5198  
 E-mail address: \_\_\_\_\_  
 Signature: [Signature]

Check here if this is a change of address.

RECEIVED  
 PHOENIX, ARIZONA  
 2017 AUG - 8 P 1:11  
 BLM  
 Date  
 Stamp

LINE NO.	AMC NUMBER	CLAIM/SITE NAME	COUNTY RECORDER DATA (If available)	TWP	RNG	SEC
1	350657	Best No 1	BK3-TPG 327	28 <sup>N</sup>	18 <sup>W</sup>	22
2	350658	C.L.	BK4-A PG 61	28 <sup>N</sup>	18 <sup>W</sup>	22
3	350659	Ernest	BK3-T PG 328	28 <sup>N</sup>	18 <sup>W</sup>	22
4	350660	Excelior Extension	BK3-S PG 487	28 <sup>N</sup>	18 <sup>W</sup>	22
5	350661	Lillian	BK3-H PG 613	28 <sup>N</sup>	18 <sup>W</sup>	16
6	350662	M.O.	BK3-Q PG 34	28 <sup>N</sup>	18 <sup>W</sup>	21
7	350663	M.O. NO 2	BK3-Q PG 338	28 <sup>N</sup>	18 <sup>W</sup>	21
8	350664	O.K. Extension	BK3-Q PG 280	28 <sup>N</sup>	18 <sup>W</sup>	21
9	350665	OD NO 1	BK3-I PG 490	28 <sup>N</sup>	18 <sup>W</sup>	21
10	350666	OD NO 2	BK3-I PG 495	28 <sup>N</sup>	18 <sup>W</sup>	21

List additional claims on Form MCF114.

Bureau of Land Management  
 Arizona State Office  
 www.blm.gov/az/

No. of Claims: 11 x \$<sup>155</sup>~~140~~ = \$1705  
 Check No: 1132 Init. ERG  
 Receipt No.: 3927179  
 For BLM Use Only

Form: MCF112  
 Revised July 2009

This form is available from the Arizona Department of Mines and Mineral Resources and may be reproduced.

ENTERED  
 AUG 09 2017  
 BY: [Signature]



**United States Department of the Interior**  
**Bureau of Land Management**  
 DIV OF LANDS, MINRLS & ENERGY  
 ONE N CENTRAL AVE  
 PHOENIX, AZ 85004 -4427  
 Phone: 602-417-9200

Receipt

No: 3927179

<b>Transaction #:</b> 4036725	
<b>Date of Transaction:</b> 08/08/2017	
<b>CUSTOMER:</b>	
SILMAR OF ARIZONA LLC PO BOX 87 BALLICO, CA 95303-0087 US	

LINE #	QTY	DESCRIPTION	REMARKS	UNIT PRICE	TOTAL
1	1.00	LOCATABLE MINERALS / MINING CLAIMS- NOT NEW-UNADJUD, ONE AUTH NO. ONLY / MINING CLAIM MONEY RECEIVED <b>CASES: AMC350657/\$1705.00</b>	2018 MAINT (11)	- n/a -	1705.00
<b>TOTAL:</b>					<b>\$1,705.00</b>

PAYMENT INFORMATION			
1	AMOUNT:	1705.00	POSTMARKED: N/A
	TYPE:	CHECK	RECEIVED: 08/08/2017
	CHECK NO:	1132	
	NAME:	SILMAR OF ARIZONA LLC PO BOX 87 BALLICO CA 95303-0087 US	

REMARKS

This receipt was generated by the automated BLM Collections and Billing System and is a paper representation of a portion of the official electronic record contained therein.



350657

MAINTENANCE FEE PAYMENT

Claimant Name: SILVER OF ARIZONA  
Address: PO Box 37  
City: BALICO State: AZ Zip: 85303  
Telephone: 209-605-5198  
E-mail address: \_\_\_\_\_  
Signature: Walter Boey

BLM  
Date  
Stamp

JUN 13 A 11:17

Check here if this is a change of address.

LINE NO.	AMC NUMBER	CLAIM/SITE NAME	COUNTY RECORDER DATA (If available)	TWP	RNG	SEC
1	350657	Bert NO 1	BK 3-T PG 329	28 <sup>N</sup>	18 <sup>W</sup>	22
2	350658	C. L.	BK 4-A PG 61	28 <sup>N</sup>	18 <sup>W</sup>	22
3	350659	Ernest	BK 3-T PG 328	28 <sup>N</sup>	18 <sup>W</sup>	22
4	350660	Excelior Extension	BK 3-5 PG 487	28 <sup>N</sup>	18 <sup>W</sup>	22
5	350661	Lillian	BK 3-H PG 613	28 <sup>N</sup>	18 <sup>W</sup>	16
6	350662	M. O.	BK 3-Q PG 34	28 <sup>N</sup>	18 <sup>W</sup>	21
7	350663	M. O. NO 2	BK 3-Q PG 338	28 <sup>N</sup>	18 <sup>W</sup>	21
8	350664	O.K Extension	BK 3-Q PG 282	28 <sup>N</sup>	18 <sup>W</sup>	21
9	350665	OD NO 1	BK 3-I PG 490	28 <sup>N</sup>	18 <sup>W</sup>	21
10	350666	OD NO 2	BK 3-I PG 495	28 <sup>N</sup>	18 <sup>W</sup>	21

List additional claims on Form MCF114.

Bureau of Land Management  
Arizona State Office  
www.blm.gov/az/

No. of Claims: 11 x \$140 = 1705  
Check No: 1125 Init. RBG  
Receipt No.: 3583767  
For BLM Use Only

Form: MCF112  
Revised July 2009

This form is available from the Arizona Department of Mines and Mineral Resources and may be reproduced.

ENTERED  
JUN 14 2016  
BY: RAM



**United States Department of the Interior**  
**Bureau of Land Management**  
 DIV OF LANDS, MINRLS & ENERGY  
 ONE N CENTRAL AVE  
 PHOENIX, AZ 85004 -4427  
 Phone: 602-417-9200

Receipt

No: 3583767

<b>Transaction #:</b> 3686809	
<b>Date of Transaction:</b> 06/13/2016	
CUSTOMER:	
SILMAR OF ARIZONA LLC PO BOX 87 BALLICO,CA 95303-0087 US	

LINE #	QTY	DESCRIPTION	REMARKS	UNIT PRICE	TOTAL
1	1.00	LOCATABLE MINERALS / MINING CLAIMS- NOT NEW-UNADJUD,ONE AUTH NO. ONLY / MINING CLAIM MONEY RECEIVED CASES: AMC350657/\$1705.00	2017 MAINT (11)	- n/a -	1705.00
<b>TOTAL:</b>					<b>\$1,705.00</b>

PAYMENT INFORMATION			
1	AMOUNT:	1705.00	POSTMARKED: N/A
	TYPE:	CHECK	RECEIVED: 06/13/2016
	CHECK NO:	1125	
	NAME:	SILMAR OF ARIZONA LLC PO BOX 87 BALLICO CA 95303-0087 US	

REMARKS

This receipt was generated by the automated BLM Collections and Billing System and is a paper representation of a portion of the official electronic record contained therein.

350657

MAINTENANCE FEE PAYMENT

Claimant Name: Silmar of Arizona

Address: Po Box 87

City: Ballico State: CA Zip: 95303

Telephone: 209-605-5198

E-mail address: \_\_\_\_\_

Signature: Van de Boer

Check here if this is a change of address.

BLM  
Date  
Stamp

RECEIVED  
BLM AZ STATE OFFICE  
PHOENIX, ARIZONA  
2015 AUG 10 P 1:22

LINE NO.	AMC NUMBER	CLAIM/SITE NAME	COUNTY RECORDER DATA (If available)	TWP	RNG	SEC
1	350657	Bert NO1	BK3-T PG 329	28 <sup>N</sup>	18 <sup>W</sup>	22
2	350658	C. L.	BK4-A PG 61	28 <sup>N</sup>	18 <sup>W</sup>	22
3	350659	Ernest	BK3-T PG 328	28 <sup>N</sup>	18 <sup>W</sup>	22
4	350660	Excelsior Extension	BK3-S PG 487	28 <sup>N</sup>	18 <sup>W</sup>	22
5	350661	Lillian	BK3-H PG 613	28 <sup>N</sup>	18 <sup>W</sup>	16
6	350662	M. O.	BK3-Q PG 34	28 <sup>N</sup>	18 <sup>W</sup>	21
7	350663	M. O. NO 2	BK3-Q PG 338	28 <sup>N</sup>	18 <sup>W</sup>	21
8	350664	O.K. Extension	BK3-Q PG 282	28 <sup>N</sup>	18 <sup>W</sup>	21
9	350665	O.D. #1	BK3-I PG 490	28 <sup>N</sup>	18 <sup>W</sup>	21
10	350666	O.D. #6	BK3-I PG 495	28 <sup>N</sup>	18 <sup>W</sup>	21

List additional claims on Form MCF114.

No. of Claims: 11 x ~~\$140~~ = 155  
 Check No: 1117 Init. PET  
 Receipt No.: 3363120  
 For BLM Use Only

Bureau of Land Management  
Arizona State Office  
www.blm.gov/az/

Form: MCF112  
Revised July 2009

This form is available from the Arizona Department of Mines and Mineral Resources and may be reproduced.

ENTERED  
AUG 13 2015  
BY: lan





**United States Department of the Interior**  
**Bureau of Land Management**  
 LANDS/RECREATION & PLANNING  
 ONE N CENTRAL AVE  
 PHOENIX, AZ 85004 -2203  
 Phone: 602-417-9200

Receipt

No: 3363120

<b>Transaction #:</b> 3461141	
<b>Date of Transaction:</b> 08/10/2015	
CUSTOMER:	
	SILMAR OF ARIZONA LLC PO BOX 87 BALLICO, CA 95303-0087 US

LINE #	QTY	DESCRIPTION	REMARKS	UNIT PRICE	TOTAL
1	11.00	LOCATABLE MINERALS / MINING CLAIMS-NOT NEW-UNADJUD, ONE AUTH NO. ONLY / MINING CLAIM MONEY RECEIVED <b>CASES:</b> AMC350657/\$155.00, AMC350658/\$155.00, AMC350659/\$155.00, AMC350660/\$155.00, AMC350661/\$155.00, AMC350662/\$155.00, AMC350663/\$155.00, AMC350664/\$155.00, AMC350665/\$155.00, AMC350666/\$155.00, AMC350667/\$155.00	2016 MAINT/11	- n/a -	1705.00
<b>TOTAL:</b>					<b>\$1,705.00</b>

PAYMENT INFORMATION			
1	AMOUNT:	1705.00	POSTMARKED: N/A
	TYPE:	CHECK	RECEIVED: 08/10/2015
	CHECK NO:	1117	
	NAME:	SILMAR OF ARIZONA LLC PO BOX 87 BALLICO CA 95303-0087 US	

REMARKS

This receipt was generated by the automated BLM Collections and Billing System and is a paper representation of a portion of the official electronic record contained therein.

ENTERED  
 AUG 13 2015  
 BY: RAM

AMC 350657

**MAINTENANCE FEE PAYMENT**

Claimant Name: Silmar of Arizona  
Address: PO Box 87  
City: Ballico State: AZ Zip: 95303  
Telephone: 209-605-5198  
E-mail address: \_\_\_\_\_  
Signature: Non de Boer

Check here if this is a change of address.

RECEIVED  
BLM  
Date  
Stamp  
2014 AUG 15 A 9:09  
PHOENIX, ARIZONA  
BLM STATE OFFICE

LINE NO.	AMC NUMBER	CLAIM/SITE NAME	COUNTY RECORDER DATA (If available)	TWP	RNG	SEC
1	350657	Bert No 1	BK 3-T PG 329	28 <sup>N</sup>	18 <sup>W</sup>	22
2	350658	C. L.	BK 4-A PG 61	28 <sup>N</sup>	18 <sup>W</sup>	22
3	350659	Ernest	BK 3-T PG 328	28 <sup>N</sup>	18 <sup>W</sup>	22
4	350660	Excelior Extension	BK 3-5 PG 489	28 <sup>N</sup>	18 <sup>W</sup>	22
5	350661	Lillian	BK 3-H PG 613	28 <sup>N</sup>	18 <sup>W</sup>	16
6	350662	M. O.	BK 3-Q PG 34	28 <sup>N</sup>	18 <sup>W</sup>	21
7	350663	M. O. No 2	BK 3-Q PG 338	28 <sup>N</sup>	18 <sup>W</sup>	21
8	350664	O.K. Extension	BK 3-Q PG 282	28 <sup>N</sup>	18 <sup>W</sup>	21
9	350665	O.D # 1	BK 3-I PG 490	28 <sup>N</sup>	18 <sup>W</sup>	21
10	350666	OD # 6	BK 3-I PG 495	28 <sup>N</sup>	18 <sup>W</sup>	21

List additional claims on Form MCF114.

Bureau of Land Management  
Arizona State Office  
www.blm.gov/az/

No. of Claims: 11 x  $\frac{\$140}{1.55} = 1705.$   
Check No: 1103 Init. SC  
Receipt No.: 3102153  
For BLM Use Only

Form: MCF112  
Revised July 2009

This form is available from the Arizona Department of Mines and Mineral Resources and may be reproduced.

INTERE  
AUG 18 2014  
RAM

10/SC





**United States Department of the Interior**  
**Bureau of Land Management**  
 LANDS/RECREATION & PLANNING  
 ONE N CENTRAL AVE  
 PHOENIX, AZ 85004 -2203  
 Phone: 602-417-9200

ENTERED  
 AUG 18 2014  
 BY: *R 424*

Receipt

No: 3102153

<b>Transaction #:</b> 3193715	
<b>Date of Transaction:</b> 08/15/2014	
CUSTOMER:	
SILMAR OF ARIZONA LLC PO BOX 87 BALLICO, CA 95303-0087 US	

LINE #	QTY	DESCRIPTION	REMARKS	UNIT PRICE	TOTAL
1	1.00	LOCATABLE MINERALS / MINING CLAIMS- NOT NEW-UNADJUD, ONE AUTH NO. ONLY / MINING CLAIM MONEY RECEIVED <b>CASES: AMC350657/\$1705.00</b>	MAINT (11) 2015	- n/a -	1705.00
<b>TOTAL:</b>					<b>\$1,705.00</b>

PAYMENT INFORMATION			
1	AMOUNT:	1705.00	POSTMARKED: N/A
	TYPE:	CHECK	RECEIVED: 08/15/2014
	CHECK NO:	1103	
	NAME:	SILMAR OF ARIZONA LLC PO BOX 87 BALLICO CA 95303-0087 US	

REMARKS

This receipt was generated by the automated BLM Collections and Billing System and is a paper representation of a portion of the official electronic record contained therein.

**MAINTENANCE FEE PAYMENT**

Claimant Name: Silmar of Arizona  
 Address: PO Box 87  
 City: Ballico State: CA Zip: 95303  
 Telephone: 209-605-5198  
 E-mail address: \_\_\_\_\_  
 Signature: Don de Boer

RECEIVED  
 BLM AZ STATE OFFICE  
 PHOENIX, ARIZONA  
 2013 AUG 14 A 9: 31  
 BLM Date Stamp

Check here if this is a change of address.

LINE NO.	AMC NUMBER	CLAIM/SITE NAME	COUNTY RECORDER DATA (If available)	TWP	RNG	SEC
1	350657	Bert No 1	BK 3-T PG 329	28 <sup>N</sup>	18 <sup>W</sup>	22
2	350658	C. L.	BK 4-A PG 61	28 <sup>N</sup>	18 <sup>W</sup>	22
3	350659	Ernest	BK 3-T PG 328	28 <sup>N</sup>	18 <sup>W</sup>	22
4	350660	Excelior Extension	BK 3-S PG 487	28 <sup>N</sup>	18 <sup>W</sup>	22
5	350661	Lillian	BK 3-H PG 613	28 <sup>N</sup>	18 <sup>W</sup>	16
6	350662	M. O.	BK 3-Q PG 34	28 <sup>N</sup>	18 <sup>W</sup>	21
7	350663	M. O. NO 2	BK 3-Q PG 338	28 <sup>N</sup>	18 <sup>W</sup>	21
8	350664	O. K. Extension	BK 3-Q PG 282	28 <sup>N</sup>	18 <sup>W</sup>	21
9	350665	O. D # 1	BK 3-I PG 490	28 <sup>N</sup>	18 <sup>W</sup>	21
10	350666	O. D. # 6	BK 3-I PG 495	28 <sup>N</sup>	18 <sup>W</sup>	21

List additional claims on Form MCF114.

Bureau of Land Management  
 Arizona State Office  
 www.blm.gov/az/

No. of Claims: 11 x \$140 = 1540  
 Check No: 1069 Init. deB  
 Receipt No.: 2854768  
 For BLM Use Only

Form: MCF112  
 Revised July 2009

This form is available from the Arizona Department of Mines and Mineral Resources and may be reproduced.

ENTERED  
 AUG 22 2013  
 BY: TS





**United States Department of the Interior**  
**Bureau of Land Management**  
 LANDS/RECREATION & PLANNING  
 ONE N CENTRAL AVE  
 PHOENIX, AZ 85004 -2203  
 Phone: 602-417-9200

Receipt

No: 2854768

<b>Transaction #:</b> 2940551	
<b>Date of Transaction:</b> 08/14/2013	
<b>CUSTOMER:</b>	
SILMAR OF ARIZONA LLC PO BOX 87 BALLICO, CA 95303-0087 US	

LINE #	QTY	DESCRIPTION	REMARKS	UNIT PRICE	TOTAL
1	1.00	LOCATABLE MINERALS / MINING CLAIMS- NOT NEW-UNADJUD, ONE AUTH NO. ONLY / MINING CLAIM MONEY RECEIVED <b>CASES: AMC350657/\$1540.00</b>	2014 MAINT (11)	- n/a -	1540.00
<b>TOTAL:</b>					<b>\$1,540.00</b>

PAYMENT INFORMATION			
1	AMOUNT:	1540.00	POSTMARKED: N/A
	TYPE:	CHECK	RECEIVED: 08/14/2013
	CHECK NO:	1069	
	NAME:	SILMAR OF ARIZONA LLC DEBOER, DONALD PO BOX 87 BALLICO CA 95303-0087 US	

REMARKS

This receipt was generated by the automated BLM Collections and Billing System and is a paper representation of a portion of the official electronic record contained therein.

Amc 350657

**MAINTENANCE FEE PAYMENT**

Claimant Name: Silmar of Arizona A  
Address: PO Box 87  
City: Ballico State: CA Zip: 95303  
Telephone: 209-605-5198  
E-mail address: \_\_\_\_\_  
Signature: Don de Baer

RECEIVED  
BLM AZ STATE OFFICE  
PHOENIX, ARIZONA  
2012 AUG 10 A 9:34  
BLM  
Date  
Stamp

Check here if this is a change of address.

LINE NO.	AMC NUMBER	CLAIM/SITE NAME	COUNTY RECORDER DATA (If available)	TWP	RNG	SEC
1	350657	Bert No 1	BK 3-T PG 329	28 <sup>2</sup>	18 <sup>3</sup>	22
2	350658	C. L.	BK 4-A PG 41	28 <sup>2</sup>	18 <sup>3</sup>	22
3	350659	Ernest	BK 3-T PG 328	28 <sup>2</sup>	18 <sup>3</sup>	22
4	350660	Excelsior Extension	BK 3-S PG 487	28 <sup>2</sup>	18 <sup>3</sup>	22
5	350661	Lillian	BK 3-H PG 613	28 <sup>2</sup>	18 <sup>3</sup>	16
6	350662	M. O.	BK 3-Q PG 34	28 <sup>2</sup>	18 <sup>3</sup>	21
7	350663	M. O. NO2	BK 3-Q PG 338	28 <sup>2</sup>	18 <sup>3</sup>	21
8	350664	O.K. Extension	BK 3-Q PG 282	28 <sup>2</sup>	18 <sup>3</sup>	21
9	350665	O.D. # 1	BK 3-I PG 490	28 <sup>2</sup>	18 <sup>3</sup>	21
10	350666	O.D. # 6	BK 3-I PG 495	28 <sup>2</sup>	18 <sup>3</sup>	21

List additional claims on Form MCF114.

Bureau of Land Management  
Arizona State Office  
www.blm.gov/az/

No. of Claims: 11 x \$140 = 1540  
Check No: 1058 Init. SC  
Receipt No.: 2627284  
For BLM Use Only

Form: MCF112  
Revised July 2009

This form is available from the Arizona Department of Mines and Mineral Resources and may be reproduced.

ENTERED INTO COMPUTER

8/22/12 AT



**SUPPLEMENTAL ATTACHMENT**

May be used with the following forms for listing additional mining claims:

Check One.

- Affidavit of Performance of Annual Work
- Maintenance Fee Payment
- Notice of Intent to Hold Mining Claims
- Notice of Non-Liability for Labor and Materials Furnished

BLM  
Date  
Stamp

PHOENIX, ARIZONA

2017 AUG 10 A 9:31

RECEIVED  
BLM AZ STATE OFFICE

LINE NO.	AMC NUMBER	CLAIM/SITE NAME	COUNTY RECORDER DATA (If available)	TWP	RNG	SEC
11	350667	Round Top	Bk 3-H Pg 614	28 <sup>N</sup>	18 <sup>W</sup>	22

Form MCF114  
Revised June 2005

This form is available from the Arizona Department of Mines & Mineral Resources and may be reproduced.

**United States Department of the Interior**  
**Bureau of Land Management**  
 LANDS/RECREATION & PLANNING  
 ONE N CENTRAL AVE  
 PHOENIX, AZ 85004 -2203  
 Phone: 602-417-9200

Receipt

No: 2627284

<b>Transaction #:</b> 2707731	
<b>Date of Transaction:</b> 08/10/2012	
<b>CUSTOMER:</b>	
SILMAR OF ARIZONA LLC PO BOX 87 BALLICO, CA 95303-0087 US	

LINE #	QTY	DESCRIPTION	REMARKS	UNIT PRICE	TOTAL
1	1.00	LOCATABLE MINERALS / MINING CLAIMS-NOT NEW-UNADJUD, ONE AUTH NO. ONLY / MINING CLAIM MONEY RECEIVED CASES: AMC350657/\$1540.00	MAINT (11) 2013	- n/a -	1540.00
<b>TOTAL:</b>					<b>\$1,540.00</b>

PAYMENT INFORMATION			
1	AMOUNT:	1540.00	POSTMARKED: N/A
	TYPE:	CHECK	RECEIVED: 08/10/2012
	CHECK NO:	1058	
	NAME:	SILMAR OF ARIZONA LLC PO BOX 87 BALLICO CA 95303-0087 US	

REMARKS

This receipt was generated by the automated BLM Collections and Billing System and is a paper representation of a portion of the official electronic record contained therein.

AMC 350657

**MAINTENANCE FEE PAYMENT**

Claimant Name: Silmar of Arizona  
Address: PO Box 87  
City: Pallico State: PA Zip: 95303  
Telephone: 209-605-5198  
E-mail address: \_\_\_\_\_  
Signature: Don de Baer

BLM Date Stamp	RECEIVED
	BLM AZ STATE OFFICE
	2011 JUL 22 A 10:14
	PHOENIX, ARIZONA

Check here if this is a change of address.

LINE NO.	AMC NUMBER	CLAIM/SITE NAME	COUNTY RECORDER DATA (If available)	TWP	RNG	SEC
1	<del>350657</del> 350657	Bert NO 1	BK 3-T PG 329	28 <sup>N</sup>	18 <sup>W</sup>	22
2	350658	C. L. 1	BK 4-A PG 61	28 <sup>N</sup>	18 <sup>W</sup>	22
3	350659	Ernest	BK 3-T PG 328	28 <sup>N</sup>	18 <sup>W</sup>	22
4	350660	Excelsior Extension	BK 3-S PG 487	28 <sup>N</sup>	18 <sup>W</sup>	22
5	350661	Lillian	BK 3-H PG 613	28 <sup>N</sup>	18 <sup>W</sup>	16
6	350662	M. O.	BK 3-Q PG 34	28 <sup>N</sup>	18 <sup>W</sup>	21
7	350663	M. O. # 2	BK 3-Q PG 398	28 <sup>N</sup>	18 <sup>W</sup>	21
8	350664	OK EXTENSION	BK 3-Q PG 282	28 <sup>N</sup>	18 <sup>W</sup>	21
9	350665	O. D. # 1	BK 3-I PG 490	28 <sup>N</sup>	18 <sup>W</sup>	21
10	350666	O. D. # 6	BK 3-I PG 495	28 <sup>N</sup>	18 <sup>W</sup>	21

List additional claims on Form MCF114.

No. of Claims:	<u>11</u>	x \$140 =	<u>\$1540.00</u>
Check No:	<u>Cash</u>	Init.	<u>Ad.</u>
Receipt No.:	<u>2387569</u>		
For BLM Use Only			

Bureau of Land Management  
Arizona State Office  
www.blm.gov/az/

**ENTERED INTO COMPUTER**  
JUL 25 2011 pb

Form: MCF112  
Revised July 2009

This form is available from the Arizona Department of Mines and Mineral Resources and may be reproduced.

**MAINTENANCE FEE PAYMENT**

Claimant Name: Supplemental AH  
 Address: \_\_\_\_\_  
 City: \_\_\_\_\_ State: \_\_\_\_\_ Zip: \_\_\_\_\_  
 Telephone: \_\_\_\_\_  
 E-mail address: \_\_\_\_\_  
 Signature: \_\_\_\_\_

RECEIVED  
 LAND STATE OFFICE  
 PHOENIX, ARIZONA  
 2011 JUL 22 A 10:14  
 BLM  
 Date  
 Stamp

Check here if this is a change of address.

LINE NO.	AMC NUMBER	CLAIM/SITE NAME	COUNTY RECORDER DATA (If available)	TWP	RNG	SEC
1	350667	Round Top	BK 3-H PG 614	28	18	29
2						
3						
4						
5						
6						
7						
8						
9						
10						

List additional claims on Form MCF114.

**Bureau of Land Management**  
**Arizona State Office**  
[www.blm.gov/az/](http://www.blm.gov/az/)

No. of Claims: \_\_\_\_\_ x \$140 = \_\_\_\_\_  
 Check No: \_\_\_\_\_ Init. \_\_\_\_\_  
 Receipt No.: \_\_\_\_\_  
**For BLM Use Only**

Form: MCF112  
 Revised July 2009



**United States Department of the Interior**  
**Bureau of Land Management**  
 LANDS/RECREATION & PLANNING  
 ONE N CENTRAL AVE  
 PHOENIX, AZ 85004 -2203  
 Phone: 602-417-9200

Receipt

No: 2387569

<b>Transaction #:</b> 2462581	<b>ENTERED INTO COMPUTER</b>
<b>Date of Transaction:</b> 07/22/2011	
<b>CUSTOMER:</b>	JUL 25 2011 <i>ps</i>
SILMAR OF ARIZONA LLC PO BOX 87 BALLICO, CA 95303-0087 US	

LINE #	QTY	DESCRIPTION	REMARKS	UNIT PRICE	TOTAL
1	1.00	LOCATABLE MINERALS / MINING CLAIMS-NOT NEW-UNADJUD, ONE AUTH NO. ONLY / MINING CLAIM MONEY RECEIVED <b>CASES: AMC350657/\$1540.00</b>	MAINT FEE PAYMENT (11)	- n/a -	1540.00
<b>TOTAL:</b>					<b>\$1,540.00</b>

PAYMENT INFORMATION			
1	AMOUNT:	1540.00	POSTMARKED: N/A
	TYPE:	CASH	RECEIVED: 07/22/2011
	NAME:	SILMAR OF ARIZONA LLC PO BOX 87 BALLICO CA 95303-0087 US	

REMARKS

This receipt was generated by the automated BLM Collections and Billing System and is a paper representation of a portion of the official electronic record contained therein.

AMC 350657

**NOTICE OF INTENTION TO HOLD MINING CLAIMS/SITES**

When Recorded Return Document to:

SILMAR OF ARIZONA LLC  
PO BOX 87  
BALLIJO, CALIF 95303

RECEIVED  
BLM AZ STATE OFFICE  
2010 JUL 28 P 1:52  
PHOENIX, ARIZONA  
BLM  
Date  
Stamp

Check here if this is a change of address.

Telephone: 909-605-5198

E-mail Address \_\_\_\_\_

I (We) intend to hold the claims(s) and/or site(s) listed below for the calendar year 20\_\_\_, and I (We) have filed or will file a Notice of Intent to Hold in the county where the claim (s) is located.

Reason for filing a Notice of Intent to Hold instead of an assessment work filing (check one):

- Maintenance fee was paid to maintain claim(s) during this assessment year.
- Mill or tunnel sites.
- Claim(s) was located during the current assessment year.
- BLM has deferred assessment work (attach copy of decision granting deferment, or pending petition for deferment including date petition was filed.)

Line No.	AMC NUMBER	CLAIM/SITE NAME	COUNTY RECORDER DATA (If available)	TWP	RNG	SEC
1	350657	BERT NO 1		28 <sup>N</sup>	18 <sup>W</sup>	22
2	350658	C. L		28 <sup>N</sup>	18 <sup>W</sup>	22
3	350659	Ernest		28 <sup>N</sup>	18 <sup>W</sup>	22
4	350660	Excelcior Extension		28 <sup>N</sup>	18 <sup>W</sup>	22
5	350661	Lillian		28 <sup>N</sup>	18 <sup>W</sup>	16
6	350662	M. O.		28 <sup>N</sup>	18 <sup>W</sup>	21
7	350663	M. O. # 2		28 <sup>N</sup>	18 <sup>W</sup>	21
8	350664	O.K. Extension		28 <sup>N</sup>	18 <sup>W</sup>	21
9	350665	O.D. # 1		28 <sup>N</sup>	18 <sup>W</sup>	21
10	350666	O.D. # 6.		28 <sup>N</sup>	18 <sup>W</sup>	21

Form: MCF110  
Revised Jan.2006  
Page 1 of 2

9/17/10 AT

**SUPPLEMENTAL ATTACHMENT**

May be used with the following forms for listing additional mining claims:  
Check One.

- Affidavit of Performance of Annual Work
- Maintenance Fee Payment
- Notice of Intent to Hold Mining Claims
- Notice of Non-Liability for Labor and Materials Furnished

RECEIVED  
BLM AZ STATE OFFICE  
200 JUL 28 P 1:53  
PHOENIX, ARIZONA  
BLM  
Date  
Stamp

LINE NO.	AMC NUMBER	CLAIM/SITE NAME	COUNTY RECORDER DATA (If available)	TWP	RNG	SEC
	350667	Round Top		28 <sup>N</sup>	18 <sup>W</sup>	22

Form MCF114  
Revised June 2005

This form is available from the Arizona Department of Mines & Mineral Resources and may be reproduced.

NOTICE OF INTENTION TO HOLD MINING CLAIMS/SITES  
page 2

BLM  
Date  
Stamp

2010 JUL 28 P 1:53  
PHOENIX, ARIZONA

RECEIVED  
BLM AZ STATE OFFICE

1. State of Arizona, County of MOHAVE  
2. I (Name) SILMAR OF ARIZONA LLC  
3. Reside at (Address) 9566 CAMPDONICA RD

City BALICO County MARICOPA State AZ Zip 85303 being duly sworn, depose and say that I am a citizen of the United States, more than eighteen years of age, that all of the facts set forth in this notice, subject to the provisions and penalties of 18 U.S.C. 1001 pertaining to the filing of false, fictitious, or fraudulent statements with the United States, are true and correct according to the best of my knowledge, information and belief.

4. Owner's name and address (If not shown in Items 1-3 above). \_\_\_\_\_

5. Dated: 7/28/10 Signature: Don de Boer

Bureau of Land Management  
Arizona State Office  
[www.az.blm.gov](http://www.az.blm.gov)

No. of Claims: 11 x \$10 = \$110.00  
Check No: 1013 Init. DC  
Receipt No.: 2179183  
For BLM Use Only

Form: MCF110  
Revised Jan. 2006  
Page 2 of 2



**United States Department of the Interior**  
**Bureau of Land Management**  
 LANDS/RECREATION & PLANNING  
 ONE N CENTRAL AVE  
 PHOENIX, AZ 85004 -2203  
 Phone:

Receipt

No: 2179183

<b>Transaction #:</b> 2248746	
<b>Date of Transaction:</b> 07/28/2010	
<b>CUSTOMER:</b>	SILMAR OF ARIZONA LLC PO BOX 87 BALLICO,CA 95303-0087 US

LINE #	QTY	DESCRIPTION	REMARKS	UNIT PRICE	TOTAL
1	1.00	LOCATABLE MINERALS / MINING CLAIMS- NOT NEW-UNADJUD,ONE AUTH NO. ONLY / MINING CLAIM MONEY RECEIVED <b>CASES: AMC350657/\$110.00</b>	NOI (11)	- n/a -	110.00
<b>TOTAL:</b>					<b>\$110.00</b>

PAYMENT INFORMATION					
1	AMOUNT:	110.00	POSTMARKED:	N/A	
	TYPE:	CHECK	RECEIVED:	07/28/2010	
	CHECK NO:	1013			
	NAME:	SILMAR OF ARIZONA LLC PO BOX 87 BALLICO CA 95303-0087 US			

REMARKS	

This receipt was generated by the automated BLM Collections and Billing System and is a paper representation of a portion of the official electronic record contained therein.

AMC 350657

MAINTENANCE FEE PAYMENT

Claimant Name: Silmar of Arizona LLC  
Address: PO Box 87  
City: Ballico State: CA Zip: 95303  
Telephone: 209-605-5198  
E-mail address: \_\_\_\_\_  
Signature: [Handwritten Signature]

Check here if this is a change of address.

RECEIVED  
BLM AZ STATE OFFICE  
2010 JUL 28 P 1:34  
PHOENIX, ARIZONA  
BLM  
Date  
Stamp

LINE NO.	AMC NUMBER	CLAIM/SITE NAME	COUNTY RECORDER DATA (If available)	TWP	RNG	SEC
1	350657	Bert NO 1	BK 3-T, PG 329	28 <sup>N</sup>	18 <sup>W</sup>	22
2	350658	C. L.	BK 4-A PG 61	28 <sup>N</sup>	18 <sup>W</sup>	22
3	350659	Ernest	BK 3-T, PG 328	28 <sup>N</sup>	18 <sup>W</sup>	22
4	350660	Excelsior Extension	BK 3-S, PG 487	28 <sup>N</sup>	18 <sup>W</sup>	22
5	350661	Lillian	BK 3-H PG 613	28 <sup>N</sup>	18 <sup>W</sup>	16
6	350662	M.O.	BK 3-Q PG 34	28 <sup>N</sup>	18 <sup>W</sup>	21
7	350663	M.O. # 2	BK 3-Q PG 338	28 <sup>N</sup>	18 <sup>W</sup>	21
8	350664	O.K. Extension	BK 3-Q, PG 282	28 <sup>N</sup>	18 <sup>W</sup>	21
9	350665	O.D. # 1	BK 3-I PG 490	28 <sup>N</sup>	18 <sup>W</sup>	21
10	350666	O.D. # 6	BK 3-I PG 495	28 <sup>N</sup>	18 <sup>W</sup>	21

List additional claims on Form MCF114.

Bureau of Land Management  
Arizona State Office  
www.blm.gov/az/

No. of Claims: 11 x \$140 = 1540.00  
 Check No: 1014 Init. ECG  
 Receipt No.: 2179151  
 For BLM Use Only

Form: MCF112  
Revised July 2009

**SUPPLEMENTAL ATTACHMENT**

May be used with the following forms for listing additional mining claims:

Check One.

- Affidavit of Performance of Annual Work
- Maintenance Fee Payment
- Notice of Intent to Hold Mining Claims
- Notice of Non-Liability for Labor and Materials Furnished

BLM  
Date  
Stamp

2010 JUL 28 P 1:35  
PHOENIX, ARIZONA

RECEIVED  
BLM AZ STATE OFFICE

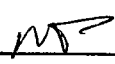
LINE NO.	AMC NUMBER	CLAIM/SITE NAME	COUNTY RECORDER DATA (if available)	TWP	RNG	SEC
	350667	Round Top	BK 3-H PG 614	28 <sup>N</sup>	18 <sup>W</sup>	22
<b>ENTERED INTO COMPUTER</b>						
 <b>AUG 09 2010</b>						

Form MCF114  
Revised June 2005

This form is available from the Arizona Department of Mines & Mineral Resources and may be reproduced.

**United States Department of the Interior**  
**Bureau of Land Management**  
 LANDS/RECREATION & PLANNING  
 ONE N CENTRAL AVE  
 PHOENIX, AZ 85004 -2203  
 Phone:

Receipt

No: 2179151

<b>Transaction #:</b> 2248714		<b>ENTERED INTO COMPUTER</b>
<b>Date of Transaction:</b> 07/28/2010		
<b>CUSTOMER:</b>	DOLAN SPRINGS MINE & DEVELOPEMENT 3299 CHAPIN PL BROOMFIELD, CO 80023-8038 US	✓ AUG 09 2010

LINE #	QTY	DESCRIPTION	REMARKS	UNIT PRICE	TOTAL
1	1.00	LOCATABLE MINERALS / MINING CLAIMS- NOT NEW-UNADJUD, ONE AUTH NO. ONLY / MINING CLAIM MONEY RECEIVED <b>CASES: AMC350657/\$1540.00</b>	2011 MAINT (11)	- n/a -	1540.00
<b>TOTAL:</b>					<b>\$1,540.00</b>

PAYMENT INFORMATION			
1	<b>AMOUNT:</b>	1540.00	<b>POSTMARKED:</b> N/A
	<b>TYPE:</b>	CHECK	<b>RECEIVED:</b> 07/28/2010
	<b>CHECK NO:</b>	1014	
	<b>NAME:</b>	SILMAR OF ARIZONA LLC PO BOX 87 BALLICO CA 95303 US	

REMARKS	

This receipt was generated by the automated BLM Collections and Billing System and is a paper representation of a portion of the official electronic record contained therein.



11/3/2009

AMC 350657

To: Arizona Bureau of Land Management  
From: Derek Teter  
Re: Amend owner name and address for unpatented mining claims

To whom it may concern,

Dana Jones from your office contacted me regarding discrepancies in ownership name and address for the following unpatented mining claims in Mohave county.

- AMC 350657 BERT NO. 1
- AMC 350658 C.L.
- AMC 350659 ERNEST
- AMC 350660 EXCELSIOR EXTENSION
- AMC 350661 LILLIAN
- AMC 350662 M.O.
- AMC 350663 M.O. #2
- AMC 350664 O.K. EXTENSION
- AMC 350665 O.D. #1
- AMC 350666 O.D. #6
- AMC 350667 ROUND TOP

Owner on file with B.L.M is Fleck Mining and Investment Company Inc.  
On August 16,1999 Fleck sold claims to D.S. Mine and Development LLC, a Colorado limited liability company. Notarized Bill of Sale attached.

D.S. Mine and Development LLC has made maintenance and NOI payments since that time.  
Only this year has D.S. Mine been informed of this discrepancy.

Ex.

- 2007 Receipt # 1568103, Transaction # 1619946
- 2008 Receipt # 1766172, Transaction # 1823784
- 2008 Receipt # 1766712, Transaction # 1824333-NOI
- 2009 Receipt # 1985644, Transaction # 2049805
- 2009 Receipt # 1987552, Transaction # 2051725-NOI

Please change owner of claims and address in your system to :  
**Dolan Springs. Mine and Development LLC, a Colorado limited liability company.**

3299 Chapin Place  
Broomfield, CO 80023  
303-912-7420

Check for \$110 enclosed.

Please mail receipt that amended changes have been made for my records.

Thank you for your help,

Derek E. Teter  
D.S. Mine and Development LLC

RECEIVED  
BLM AZ STATE OFFICE  
2009 NOV 13 A 8:02  
PHOENIX, ARIZONA



# BILL OF SALE

Know All Men By These Presents:

That FLECK MINING AND INVESTMENT COMPANY, INC., an Arizona corporation, for the consideration of TEN AND NO/100 DOLLARS, and other valuable considerations, paid and delivered by D.S. MINE AND DEVELOPMENT LLC, a Colorado limited liability company the receipt of which is hereby acknowledged, does hereby sell, assign, convey, transfer and deliver to the buyer the following goods: UNPATENTED MINING CLAIMS AS FOLLOWS:

AMC 350657	BERT NO. 1
AMC 350658	C.L.
AMC 350659	ERNEST
AMC 350660	EXCELSIOR EXTENSION
AMC <del>350661</del> 350661	LILLIAN
AMC 350662	M.O.
AMC 350663	M.O. #2
AMC 350664	O.K. EXTENSION
AMC 350665	O.D. #1
AMC 350666	O.D. #6
AMC 350667	ROUND TOP

RECEIVED  
 BLM AZ STATE OFFICE  
 2009 NOV 13 A 8:02  
 PHOENIX, ARIZONA  
 PAGE 2 OF 2  
 BK 3376 PG 662 FEE#99055751

Said goods are clear, free and unencumbered.

TO HAVE AND TO HOLD the same unto the Buyer and the heirs, executors, administrators, successors and assigns of the said Buyer forever.

Dated: August 16, 1999

**SELLERS:**  
FLECK MINING AND INVESTMENT COMPANY, INC.

BY: Larry Fleck

STATE OF California )  
County of Los Angeles ) ss.

On Aug. 31, 1999, before me, the undersigned Notary Public, personally appeared Larry Fleck, personally known to me (or proved to me on the basis of satisfactory evidence) to be the person(s) whose name(s) is/are subscribed to the within instrument and acknowledged to me that he/she/they executed the same in his/her/their authorized capacity(ies), and that by his/her/their signature(s) on the instrument the person(s) or the entity upon behalf of which the person(s) acted, executed the instrument.

WITNESS my hand and official seal.

Barbara A. Schrock  
Notary Public

My Commission Expires:  
March 12, 2003

FAT-AZ 6321 (Rev. 1/91)ILA

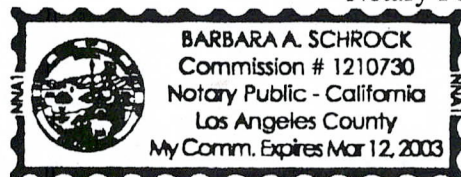

**United States Department of the Interior**  
**Bureau of Land Management**  
 BUSINESS & SUPPORT SVCS DIV  
 ONE N CENTRAL AVE SUITE 800  
 PHOENIX, AZ 85004 -4427  
 Phone: (602) 417-9200

Receipt

No:

2035476

<b>Transaction #:</b> 2100783	
<b>Date of Transaction:</b> 11/16/2009	
<b>CUSTOMER:</b>	LYDIA TETER 4653 CASTLE CIR BROOMFIELD, CO 80023-4078 US

LINE #	QTY	DESCRIPTION	REMARKS	UNIT PRICE	TOTAL
1	1.00	SUSPENSE, MISCELLANEOUS / SUSPENSE, MISCELLANEOUS / TEMPORARY HOLD (1 WEEK ONLY)		110.00	110.00
<b>TOTAL:</b>					<b>\$110.00</b>

PAYMENT INFORMATION			
1	AMOUNT:	110.00	POSTMARKED: 11/09/2009
	TYPE:	CHECK	RECEIVED: 11/13/2009
	CHECK NO:	2043	
	NAME:	TETER, LYDIA A 4653 CASTLE CIR BROOMFIELD CO 80023-4078 US	

REMARKS

This receipt was generated by the automated BLM Collections and Billing System and is a paper representation of a portion of the official electronic record contained therein.

AMC 350657

**NOTICE OF INTENTION TO HOLD MINING CLAIMS/SITES**

When Recorded Return Document to:

DEREK TETER  
3299 CHAPIN PL  
BROOMFIELD CO 80020

RECEIVED  
 BLM AZ STATE OFFICE  
 2009 AUG 24 A 8:01  
 BLM  
 Date  
 Stamp

Check here if this is a change of address.

Telephone: 303 912-7420

E-mail Address dteter@southernwine.com

I (We) intend to hold the claims(s) and/or site(s) listed below for the calendar year 2010, and I (We) have filed or will file a Notice of Intent to Hold in the county where the claim (s) is located.

Reason for filing a Notice of Intent to Hold instead of an assessment work filing (check one):

- Maintenance fee was paid to maintain claim(s) during this assessment year.
- Mill or tunnel sites.
- Claim(s) was located during the current assessment year.
- BLM has deferred assessment work (attach copy of decision granting deferment, or pending petition for deferment including date petition was filed.)

Line No.	AMC NUMBER	CLAIM/SITE NAME	COUNTY RECORDER DATA (If available)	TWP	RNG	SEC
1	350657	BERT NO 1				22
2	350658	C.L.				22
3	350659	ERNEST				22
4	350660	EXCELSIOR EXTENSION				22 & 15
5	350662	M.O.				21 & 22
6	350663	M.O. # 2				21 & 22
7	350664	O.K. EXTENSION				21
8	350665	O.D. # 1				22
9	350666	O.D. # 6				21 & 22
10	350667	ROUND TOP.				22



change of address not entered.  
 Per Derek Teter, will send in  
 name change & address change  
 w/ amendment paper wk.





NOTICE OF INTENTION TO HOLD MINING CLAIMS/SITES  
page 2

RECEIVED  
BLM AZ STATE OFFICE  
2009 AUG 24 A 8:01  
BROOMFIELD, ARIZONA  
BLM  
Date  
Stamp

- 1. State of Arizona, County of MOHAVE
- 2. I (Name) DEREK TETER / DOLAN SPRINGS MINE & DEVELOPMENT LLC
- 3. Reside at (Address) 3299 CHAPIN PL

City BROOMFIELD County BROOMFIELD State CO Zip 80020 being duly sworn, depose and say that I am a citizen of the United States, more than eighteen years of age, that all of the facts set forth in this notice, subject to the provisions and penalties of 18 U.S.C. 1001 pertaining to the filing of false, fictitious, or fraudulent statements with the United States, are true and correct according to the best of my knowledge, information and belief.

4. Owner's name and address (If not shown in Items 1-3 above). \_\_\_\_\_

5. Dated: 8/17/09 Signature: [Signature]

Bureau of Land Management  
Arizona State Office  
[www.az.blm.gov](http://www.az.blm.gov)

No. of Claims: 11 x \$10 = \$ 110  
Check No: 2030 Init. DMC  
Receipt No.: 1987552  
For BLM Use Only

United States Department of the Interior  
 Bureau of Land Management  
 BUSINESS & SUPPORT SVCS DIV  
 ONE N CENTRAL AVE SUITE 800  
 PHOENIX, AZ 85004 -4427  
 Phone: (602) 417-9200

Receipt

No: 1987552

<b>Transaction #:</b> 2051725	
<b>Date of Transaction:</b> 08/26/2009	
<b>CUSTOMER:</b>	DEREK TETER 3299 CHAPIN PL BROOMFIELD, CO 80023-8038 US

LINE #	QTY	DESCRIPTION	REMARKS	UNIT PRICE	TOTAL
1	1.00	LOCATABLE MINERALS / MINING CLAIMS-NOT NEW-UNADJUD, ONE AUTH NO. ONLY / MINING CLAIM MONEY RECEIVED CASES: AMC350657/\$110.00	NOI 2009/11	- n/a -	110.00
<b>TOTAL:</b>					<b>\$110.00</b>

PAYMENT INFORMATION					
1	AMOUNT:	110.00	POSTMARKED:	08/18/2009	
	TYPE:	CHECK	RECEIVED:	08/24/2009	
	CHECK NO:	2030			
	NAME:	TETER, LYDIA A 4653 CASTEL CIR BROOMFIELD CO 80023 US			

REMARKS

This receipt was generated by the automated BLM Collections and Billing System and is a paper representation of a portion of the official electronic record contained therein.

AMC 350657

MAINTENANCE FEE PAYMENT

Claimant Name: DOLAN SPRINGS MINE & DEVELOPMENT LLC

Address: 3299 CHAPIN PL.

City: BROOMFIELD State: CO Zip: 80020

Telephone: 303 912 7470

E-mail address: deter@SOUTHERNLURE.COM

Signature: Daniel E. Teter

Check here if this is a change of address.

RECEIVED  
BLM AZ STATE OFFICE  
2009 AUG 21 A 8:26  
PHOENIX, ARIZONA  
BLM  
Date  
Stamp

LINE NO.	AMC NUMBER	CLAIM/SITE NAME	COUNTY RECORDER DATA (If available)	TWP	RNG	SEC
1	350657	BERT No 1				22
2	350658	C.L.				22
3	350659	ERNEST				22
4	350660	EXCELSIOR EXTENSION				22 & 15
5	350662	M.O.				21 & 22
6	350663	M.O. #2				21 & 22
7	350664	OK. EXTENSION				21
8	350665	O.D. #1				22
9	350666	O.D. #6				21 & 22
10	350667	ROUND TOP				22

List additional claims on Form MCF114.

Bureau of Land Management  
Arizona State Office  
www.blm.gov/az/

No. of Claims: 11 x \$140 = \$1540  
Check No: 2029 Init. MTL  
Receipt No.: 1985044  
For BLM Use Only

Form: MCF112  
Revised July 2009

This form is available from the Arizona Department of Mines and Mineral Resources and may be reproduced.

entered 9/9/09 *[Signature]*



**SUPPLEMENTAL ATTACHMENT**

May be used with the following forms for listing additional mining claims:

Check One.

- Affidavit of Performance of Annual Work
- Maintenance Fee Payment
- Notice of Intent to Hold Mining Claims
- Notice of Non-Liability for Labor and Materials Furnished

BLM  
Date  
Stamp

RECEIVED  
BLM AZ STATE OFFICE  
2009 AUG 21 A 8:26  
PHOENIX, ARIZONA

LINE NO.	AMC NUMBER	CLAIM/SITE NAME	COUNTY RECORDER DATA (If available)	TWP	RNG	SEC
closed	11	350611 LILLIAN				16

**Form MCF114**  
Revised June 2005

**United States Department of the Interior**  
**Bureau of Land Management**  
 BUSINESS & SUPPORT SVCS DIV  
 ONE N CENTRAL AVE SUITE 800  
 PHOENIX, AZ 85004 -4427  
 Phone: (602) 417-9200

Receipt

No:

1985644

<b>Transaction #:</b> 2049805	
<b>Date of Transaction:</b> 08/24/2009	
<b>CUSTOMER:</b>	DOLAN SPRINGS MINE & DEVELOPEMENT 3299 CHAPIN PL BROOMFIELD,CO 80023-8038 US

LINE #	QTY	DESCRIPTION	REMARKS	UNIT PRICE	TOTAL
1	1.00	LOCATABLE MINERALS / MINING CLAIMS-NOT NEW-UNADJUD,ONE AUTH NO. ONLY / MINING CLAIM MONEY RECEIVED CASES: AMC350657/\$1540.00	MAINT/11	- n/a -	1540.00
<b>TOTAL:</b>					<b>\$1,540.00</b>

PAYMENT INFORMATION					
1	AMOUNT:	1540.00	POSTMARKED:	08/18/2009	
	TYPE:	CHECK	RECEIVED:	08/21/2009	
	CHECK NO:	2029			
	NAME:	TETER, LYDIA A 4653 CASTLE CIR BROOMFIELD CO 80023-8038 US			

REMARKS

This receipt was generated by the automated BLM Collections and Billing System and is a paper representation of a portion of the official electronic record contained therein.

**NOTICE OF INTENTION TO HOLD MINING CLAIMS/SITES**

When Recorded Return Document to:

DEREK TETER  
D.S. MINE & DEVELOPMENT  
3299 CHAPIN PLACE  
BROOMFIELD CO 80023

RECEIVED  
 BLM AZ STATE OFFICE  
 2008 AUG 20 A 8:20  
 PHOENIX, ARIZONA  
 BLM  
 Date  
 Stamp

Check here if this is a change of address.

Telephone: 303 912-7420

E-mail Address edteter@comcast.net

I (We) intend to hold the claims(s) and/or site(s) listed below for the calendar year 2008, and I (We) have filed or will file a Notice of Intent to Hold in the county where the claim (s) is located.

Reason for filing a Notice of Intent to Hold instead of an assessment work filing (check one):

- Maintenance fee was paid to maintain claim(s) during this assessment year.
- Mill or tunnel sites.
- Claim(s) was located during the current assessment year.
- BLM has deferred assessment work (attach copy of decision granting deferment, or pending petition for deferment including date petition was filed.)

Line No.	AMC NUMBER	CLAIM/SITE NAME	COUNTY RECORDER DATA (If available)	TWP	RNG	SEC
1	350657	BERT No 1				22
2	350658	C.L.				22
3	350659	ERNEST				22
4	350660	EXCELSIOR EXTENSION				22 # 15
5	350662	M.O.				21 # 22
6	350663	M.O. # 2				21 # 22
7	350664	O.K. EXTENSION				21
8	350665	O.D. #1				22
9	350666	O.D. #6				21 # 22
10	350667	ROUND TOP.				22

**SUPPLEMENTAL ATTACHMENT**

May be used with the following forms for listing additional mining claims:

Check One.

- Affidavit of Performance of Annual Work
- Maintenance Fee Payment
- Notice of Intent to Hold Mining Claims
- Notice of Non-Liability for Labor and Materials Furnished

RECEIVED  
BLMAZ STATE OFFICE

BLM  
Date  
Stamp

2008 AUG 20 A 8: 20

PHOENIX, ARIZONA

LINE NO.	AMC NUMBER	CLAIM/SITE NAME	COUNTY RECORDER DATA (If available)	TWP	RNG	SEC
11	350611	LILLIAN.				16

s/b 350661

**Form MCF114**  
Revised June 2005

This form is available from the **Arizona Department of Mines & Mineral Resources** and may be reproduced.



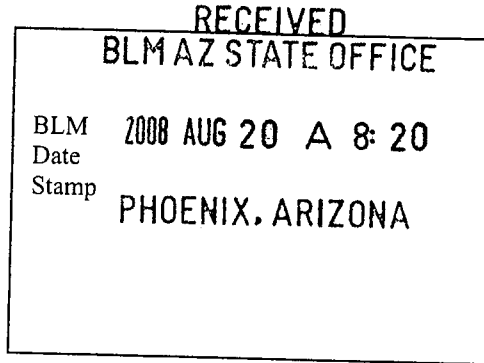

1. State of Arizona, County of MOHAVE  
2. I (Name) DEREK TETER / OF D.S. MINE & DEVELOPMENT LLC  
3. Reside at (Address) 3299 CHAPEN PL.

City BROOMFIELD County BROOMFIELD State CO Zip 80023 being duly sworn, depose and say that I am a citizen of the United States, more than eighteen years of age, that all of the facts set forth in this notice, subject to the provisions and penalties of 18 U.S.C. 1001 pertaining to the filing of false, fictitious, or fraudulent statements with the United States, are true and correct according to the best of my knowledge, information and belief.

4. Owner's name and address (If not shown in Items 1-3 above). DEREK TETER.  
3299 CHAPEN PL.  
BROOMFIELD, CO 80023

5. Dated: 8/24/07 Signature: Derek E. Teter

Bureau of Land Management  
Arizona State Office  
[www.az.blm.gov](http://www.az.blm.gov)

No. of Claims: 11 x \$10 = \$110  
Check No: 1001 Init. SC  
Receipt No.: 1766717  
For BLM Use Only

**United States Department of the Interior**  
**Bureau of Land Management**  
 BUSINESS & SUPPORT SVCS DIV  
 ONE N CENTRAL AVE SUITE 800  
 PHOENIX, AZ 85004 -4427  
 Phone: (602) 417-9200

Receipt

No: 1766712

<b>Transaction #:</b> 1824333	
<b>Date of Transaction:</b> 08/20/2008	
<b>CUSTOMER:</b>	DEREK TETER DS MINE & DEVELOPMENT 3299 CHAPIN PLACE BROOMFIELD, CO 80023

LINE #	QTY	DESCRIPTION	REMARKS	UNIT PRICE	TOTAL
1	1.00	LOCATABLE MINERALS / MINING CLAIMS-NOT NEW-UNADJUD, ONE AUTH NO. ONLY / MINING CLAIM MONEY RECEIVED (455) CASES: AMC350657/\$110.00	NOI (11)	- n/a -	110.00
<b>TOTAL:</b>					<b>\$110.00</b>

PAYMENT INFORMATION					
1	AMOUNT:	\$110.00	POSTMARKED:	N/A	
	TYPE:	CHECK	RECEIVED:	08/20/2008	
	CHECK NO:	1001			
	NAME:	DS MINE & DEVELOPMENT TETER, DEREK 3299 CHAPIN PLACE BROOMFIELD CO 80023			

REMARKS

This receipt was generated by the automated BLM Collections and Billing System and is a paper representation of a portion of the official electronic record contained therein.

Amc 350657

**MAINTENANCE FEE PAYMENT**

Claimant Name: DEREK TETER - D.S. MINE & DEVELOPMENT.

Address: 3299 CHAPIN PL

City: BROOMFIELD State: CO Zip: 80023

Telephone: 303 912 7420

E-mail address: edteter@comcast.net.

Signature: Derek E. Teter

Check here if this is a change of address.

RECEIVED  
BLM AZ STATE OFFICE  
2008 AUG 20 A 8:17  
PHOENIX, ARIZONA

BLM  
Date  
Stamp

LINE NO.	AMC NUMBER	CLAIM/SITE NAME	COUNTY RECORDER DATA (If available)	TWP	RNG	SEC
1	350657	BERT NO 1				22
2	350658	C.L.				22
3	350659	ERNEST				22
4	350660	EXCELSIOR EXTENSION				22 # 15
5	350662	M.O.				21 # 22
6	350663	M.O. # <del>1</del> 2.				21 # 22
7	350664	O.K. EXTENSION				21
8	350665	O.D. #1				22
9	350666	O.D. #6				21 # 22
10	350667	ROUND TOP.				22

List additional claims on Form MCF114.

Bureau of Land Management  
Arizona State Office  
[www.az.blm.gov](http://www.az.blm.gov)

No. of Claims: 11 x \$125 = \$1375  
 Check No: 1002 Init. SPB  
 Receipt No.: 1764172  
 For BLM Use Only

Form: MCF112  
Revised July 2005

This form is available from the Arizona Department of Mines and Mineral Resources and may be reproduced.

ENTERED INTO COMPUTER

9/11/08 QB

**SUPPLEMENTAL ATTACHMENT**

May be used with the following forms for listing additional mining claims:

Check One.

- Affidavit of Performance of Annual Work
- Maintenance Fee Payment
- Notice of Intent to Hold Mining Claims
- Notice of Non-Liability for Labor and Materials Furnished

BLM Date Stamp	<p><b>RECEIVED</b>  <b>BLMAZ STATE OFFICE</b></p> <p>2008 AUG 20 A 8: 16</p> <p>PHOENIX, ARIZONA</p>
----------------------	--

LINE NO.	AMC NUMBER	CLAIM/SITE NAME	COUNTY RECORDER DATA (If available)	TWP	RNG	SEC
11	350661	LILLIAN.				16

Form MCF114  
Revised June 2005

This form is available from the Arizona Department of Mines & Mineral Resources and may be reproduced.

United States Department of the Interior  
 Bureau of Land Management  
 BUSINESS & SUPPORT SVCS DIV  
 ONE N CENTRAL AVE SUITE 800  
 PHOENIX, AZ 85004 -4427  
 Phone: (602) 417-9200

Receipt

No:

1766172

<b>Transaction #:</b> 1823784	
<b>Date of Transaction:</b> 08/20/2008	
<b>CUSTOMER:</b>	D.S. MINE & DEVELOPEMENT 3299 CHAPIN PL. BROOMFIELD, CO 80023

LINE #	QTY	DESCRIPTION	REMARKS	UNIT PRICE	TOTAL
1	1.00	LOCATABLE MINERALS / MINING CLAIMS-NOT NEW-UNADJUD, ONE AUTH NO. ONLY / MINING CLAIM MONEY RECEIVED (455) CASES: AMC350657/\$1375.00	MAINT 2009	- n/a -	1375.00
<b>TOTAL:</b>					<b>\$1,375.00</b>

PAYMENT INFORMATION					
1	AMOUNT:	\$1,375.00	POSTMARKED:	N/A	
	TYPE:	CHECK	RECEIVED:	08/20/2008	
	CHECK NO:	1002			
	NAME:	D.S. MINE & DEVELOPEMENT 3299 CHAPIN PL. BROOMFIELD CO 80023			

REMARKS

This receipt was generated by the automated BLM Collections and Billing System and is a paper representation of a portion of the official electronic record contained therein.

OCT 02 2008

A) DEREK TETER AND/OR  
 P.S. MINE + DEVELOPEMENT  
 DOES NOT APPEAR IN LR-2000.

B) THE 11-CLAIMS LISTED  
 HAVE FLECK MNG & INVST Co,  
 AS THE CLAIM OWNER.

C) See SRP... PB



**DEPARTMENT OF THE INTERIOR  
BUREAU OF LAND MANAGEMENT  
MINING CLAIMS**

**(LIVE) Serial Register Page**

Run Date/Time: 10/02/2008 10:37 AM

Page 1 of

**01 05-10-1872;017STAT0091;30USC26,28,34**  
**Case Type 384101: LODE CLAIM**  
**Claim Name: BERT NO 1**  
**Commodity :**  
**Case Disposition: ACTIVE**

**Serial Number**  
**AMC350657**  
**Lead File Number**  
**AMC350657**

Name & Address	Int Rel	% Interest
FLECK MNG & INVST CO            1673 E RUDDOCK ST            COVINA, CA 91724	CLAIMANT	0.0000000

Mer Twp	Rng	Sec	Quadrant	District/Resource	County
14	0280N	0180W	022	NW	KINGMAN FIELD OFFICE
					MOHAVE

Act Date	Code	Action	Action Remarks	Receipt Number
09/03/1998	403	LOCATION DATE		
10/02/1998	395	RECORDATION NOTICE RECD		
08/20/2008	488	ASSMT DOC RECEIVED	481;2008	1766712
09/13/2007	488	ASSMT DOC RECEIVED	481;2007	1568103
08/20/2008	582	MAINTENANCE FEE/\$125	2009	1766172
09/01/2007	582	MAINTENANCE FEE/\$125	2008	1568103
08/17/2006	582	MAINTENANCE FEE/\$125	2007	1338790
08/29/2005	582	MAINTENANCE FEE/\$125	2006	1140703
08/30/2004	482	MAINTENANCE FEE/\$100	2005	941647
09/01/2003	482	MAINTENANCE FEE/\$100	2004	745625
09/01/2002	482	MAINTENANCE FEE/\$100	2003	556952
09/01/2001	482	MAINTENANCE FEE/\$100	2002	372132
08/28/2000	482	MAINTENANCE FEE/\$100	2001	177769
08/13/1999	482	MAINTENANCE FEE/\$100	2000	
10/05/1998	482	MAINTENANCE FEE/\$100	1999	
09/13/2007	392	MONIES RECEIVED	\$110.00;1	1568103
09/13/2007	392	MONIES RECEIVED	\$110.00;2	1568103
12/02/2004	391	CURABLE \$25 MAINT FEE	2005	994517
08/13/1999	113	ADDITIONAL INFO RECEIVED	RECEIPT 2296558	
10/02/1998	501	ACCT ADV IN LEAD FILE	AMC350657-AMC350667	
10/02/1998	669	LAND STATUS CHECKED		
10/01/1998	404	COUNTY RECORDATION	0;3169;394	

**Line Nr Remarks**

United States Department of the Interior  
 Bureau of Land Management  
 BUSINESS & SUPPORT SVCS DIV  
 ONE N CENTRAL AVE SUITE 800  
 PHOENIX, AZ 85004 -4427  
 Phone: (602) 417-9200

Receipt

AMC350657

No:

1568103

<b>Transaction #:</b> 1619946	
<b>Date of Transaction:</b> 09/17/2007	
<b>CUSTOMER:</b>	D.S. MINE & DEVELOPEMENT 3299 CHAPIN PL. BROOMFIELD,CO 80023

LINE #	QTY	DESCRIPTION	REMARKS	UNIT PRICE	TOTAL
1	1.00	LOCATABLE MINERALS / MINING CLAIMS-NOT NEW-UNADJUD,ONE AUTH NO. ONLY / MINING CLAIM MONEY RECEIVED (455) <b>CASES:</b> AMC350657/\$1375.00	MAINT 2008 (11)	- n/a -	1375.00
2	1.00	LOCATABLE MINERALS / MINING CLAIMS-NOT NEW-UNADJUD,ONE AUTH NO. ONLY / MINING CLAIM MONEY RECEIVED (455) <b>CASES:</b> AMC350657/\$110.00	NOI (11)	- n/a -	110.00
<b>TOTAL:</b>					<b>\$1,485.00</b>

PAYMENT INFORMATION					
1	AMOUNT:	\$1,375.00	POSTMARKED:	9/10/07 0:00	
	TYPE:	CHECK	RECEIVED:	09/13/2007	
	CHECK NO:	3136			
	NAME:	D S MINE PO BOX 662 DOLAN SPRINGS AZ 86441			
2	AMOUNT:	\$110.00	POSTMARKED:	9/10/07 0:00	
	TYPE:	CHECK	RECEIVED:	09/13/2007	
	CHECK NO:	3135			
	NAME:	D S MINE PO BOX 662 DOLAN SPRINGS AZ 86441			

REMARKS

This receipt was generated by the automated BLM Collections and Billing System and is a paper representation of a portion of the official electronic record contained therein.

ENTERED

RE 9/26/07

**NOTICE OF INTENTION TO HOLD MINING CLAIMS/SITES**

When Recorded Return Document to:

DEREK TETER  
D.S. MINE & DEVELOPMENT  
3299 CHAPIN PLACE  
BROOMFIELD CO 80023

RECEIVED  
 B.L.M. AZ STATE OFFICE  
 2007 SEP 10 A 11: 2  
 PHOENIX, ARIZONA  
 BLM  
 Date  
 Stamp

Check here if this is a change of address.

Telephone: 303 912-7420

E-mail Address edteter@comcast.net

I (We) intend to hold the claims(s) and/or site(s) listed below for the calendar year 2008, and I (We) have filed or will file a Notice of Intent to Hold in the county where the claim (s) is located.

Reason for filing a Notice of Intent to Hold instead of an assessment work filing (check one):

- Maintenance fee was paid to maintain claim(s) during this assessment year.
- Mill or tunnel sites.
- Claim(s) was located during the current assessment year.
- BLM has deferred assessment work (attach copy of decision granting deferment, or pending petition for deferment including date petition was filed.)

Line No.	AMC NUMBER	CLAIM/SITE NAME	COUNTY RECORDER DATA (If available)	TWP	RNG	SEC
1	350657	BERT No 1				22
2	350658	C.L.				22
3	350659	ERNEST				22
4	350660	EXCELSIOR EXTENSION				22 & 15
5	350662	M.O.				21 & 22
6	350663	M.O. # 2				21 & 22
7	350664	O.K. EXTENSION				21
8	350665	O.D. #1				22
9	350666	O.D. #6				21 & 22
10	350667	ROUND TOP.				22

NOTICE OF INTENTION TO HOLD MINING CLAIMS/SITES  
page 2

BLM Date Stamp	2007 SEP 10 A 11:13 PHOENIX, ARIZONA
----------------------	---

RECEIVED  
BLM, AZ STATE OFFICE

1. State of Arizona, County of MOHAVE
2. I (Name) DEREK TETER / OF D.S. MINE & DEVELOPMENT LLC
3. Reside at (Address) 3299 CHAPIN PL.

City BROOMFIELD County BROOMFIELD State CO Zip 80023 being duly sworn, depose and say that I am a citizen of the United States, more than eighteen years of age, that all of the facts set forth in this notice, subject to the provisions and penalties of 18 U.S.C. 1001 pertaining to the filing of false, fictitious, or fraudulent statements with the United States, are true and correct according to the best of my knowledge, information and belief.

4. Owner's name and address (If not shown in Items 1-3 above). DEREK TETER.  
3299 CHAPIN PL.  
BROOMFIELD, CO 80023

5. Dated: 8/24/07 Signature: [Signature]

Bureau of Land Management  
Arizona State Office  
[www.az.blm.gov](http://www.az.blm.gov)

No. of Claims: <u>11</u> x \$10 = <u>\$110</u>
Check No: <u>3135</u> Init. <u>STJ</u>
Receipt No.: <u>156803</u>
For BLM Use Only



**SUPPLEMENTAL ATTACHMENT**

May be used with the following forms for listing additional mining claims:  
Check One.

- Affidavit of Performance of Annual Work
- Maintenance Fee Payment
- Notice of Intent to Hold Mining Claims
- Notice of Non-Liability for Labor and Materials Furnished

BLM  
Date  
Stamp

2007 SEP 10 A 11:13  
PHOENIX, ARIZONA

RECEIVED  
BLM STATE OFFICE

LINE NO.	AMC NUMBER	CLAIM/SITE NAME	COUNTY RECORDER DATA (If available)	TWP	RNG	SEC
11	35066	LILLIAN.				16

Form MCF114  
Revised June 2005



**MAINTENANCE FEE PAYMENT**

Claimant Name: DEREK TETER - D.S. MINE & DEVELOPMENT.

Address: 3299 CHAPIN PL.

City: BROOMFIELD State: CO Zip: 80023

Telephone: 303 912 7420

E-mail address: edteter@comcast.net.

Signature: Derek S. Teter

Check here if this is a change of address.

RECEIVED  
 BLM, AZ STATE OFFICE  
 2007 SEP 10 A 11:14  
 PHOENIX, ARIZONA  
 BLM  
 Date  
 Stamp

LINE NO.	AMC NUMBER	CLAIM/SITE NAME	COUNTY RECORDER DATA (If available)	TWP	RNG	SEC
1	350657	BERT NO 1				22
2	350658	C.L.				22
3	350659	ERNEST				22
4	350660	EXCELSIOR EXTENSION				22 # 15
5	350662	M.O.				21 # 22
6	350663	M.O. # <del>1</del> 2				21 # 22
7	350664	O.K. EXTENSION				21
8	350665	O.D. #1				22
9	350666	O.D. #6				21 # 22
10	350667	ROUND TOP.				22

List additional claims on Form MCF114.

**Bureau of Land Management**  
**Arizona State Office**  
[www.az.blm.gov](http://www.az.blm.gov)

No. of Claims: 11 x \$125 = \$1375  
 Check No: 3136 Init. DT  
 Receipt No.: 1568103  
 For BLM Use Only

**Form: MCF112**  
 Revised July 2005

This form is available from the **Arizona Department of Mines and Mineral Resources** and may be reproduced.

**SUPPLEMENTAL ATTACHMENT**

May be used with the following forms for listing additional mining claims:

Check One.

- Affidavit of Performance of Annual Work
- Maintenance Fee Payment
- Notice of Intent to Hold Mining Claims
- Notice of Non-Liability for Labor and Materials Furnished

RECEIVED  
BLM ARIZONA STATE OFFICE  
PHOENIX, ARIZONA  
2007 SEP 10 A 11: 14  
BLM  
Date  
Stamp

LINE NO.	AMC NUMBER	CLAIM/SITE NAME	COUNTY RECORDER DATA (If available)	TWP	RNG	SEC
11	350661	LILLIAN.				16

TETER  
3299 CHAPIN PL  
BROOMFIELD, CO 80023

**CERTIFIED MAIL™**

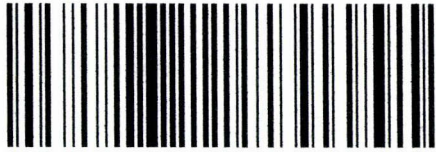

7007 1490 0000 3661 5573

U.S. POSTAGE  
PAID  
BROOMFIELD, CO  
80020  
AUG 25, 07  
AMOUNT  
**\$5.21**  
00022922-50



0000 85004

RECEIVED  
B.L.M. STATE OFFICE

2007 SEP 10 A 11:13

PHOENIX, ARIZONA

ARIZONA DEPT OF MINES & MINERAL RESOURCES - B.C.M.  
222 N. CENTRAL AVE.  
PHOENIX, AZ 85004.

SEP 04 2007

85004+2203 0041  
80023@8038

NIXIE 850 4E 1 40 08/30/07

RETURN TO SENDER  
ATTEMPTED - NOT KNOWN  
UNABLE TO FORWARD

BC: 80023803899 \*0820-02384-25-39

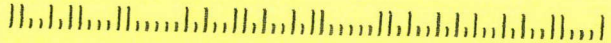

RECEIVED

B.L.M. AZ STATE OFFICE

2007 SEP 10 A 11: 13

PHOENIX, ARIZONA

RECEIVED  
B.L.M. AZ STATE OFFICE

2007 SEP 10 A 11: 13

PHOENIX, ARIZONA



TETER

3299 Chapin Pl  
Broomfield, CO 80073

CERTIFIED MAIL™



7007 1490 0000 3661 5580

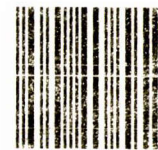

U.S. POSTAGE  
PAID  
BROOMFIELD, CO  
80020  
AUG 25, 07  
AMOUNT

\$5.21

0000

85004

00022922-50



ARIZONA DEPT. OF MINES & MINERAL RESOURCES - B.C.M.  
222 N. CENTRAL AVE.  
PHOENIX, AZ 85004

SEP 04 2007

85004+2203 0041  
80023@8038

NIXIE 850 5C 1 40 08/30/07

RETURN TO SENDER  
ATTEMPTED - NOT KNOWN  
UNABLE TO FORWARD

BC: 80023803899 \*0820-02383-25-39





Express

RECEIVED  
B.L.M. AZ STATE OFFICE  
2007 SEP 10 A 11:13  
PHOENIX, ARIZONA

FedEx

MON - 10 SEP H1  
PRIORITY OVERNIGHT

Part # 156297-435 RIT 07/07

TRK# 8621 6956 0027  
0200

XH-DGLA

PHX  
AZ-US  
85004

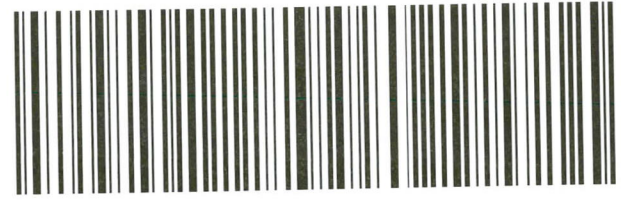

emp# 547046 07SEP07 12:46

*The World On Time.*

Small Pak

For FedEx Express® Shipments Only

Align bottom of Peel and Stick Airbill or Pouch here.





# Small Pak

**FedEx** US Airbill  
Express

FedEx Tracking Number 8621 6956 0027

Form ID No.

0200

Recipient's Copy

**1 From**  
Date 9/7/07

Sender's Name DIRECT TETER Phone 303 912-7420

Company

Address 3299 CHAPIN PL. Dept./Floor/Suite/Room

City Broomfield State CO ZIP 80023

**2 Your Internal Billing Reference**

**3 To**  
Recipient's Name MR. ROD EBERT Phone 602 417-9200

Company BUREAU OF LAND MANAGEMENT - AZ STATE OFFICE

Recipient's Address ONE NORTH CENTRAL AVE. SUITE #800  
We cannot deliver to P.O. boxes or P.O. ZIP codes. Dept./Floor/Suite/Room

Address  
To request a package be held at a specific FedEx location, print FedEx address here.

City PHOENIX State AZ ZIP 85004-4427



8621 6956 0027

**4a Express Package Service**

Packages up to 150 lbs.

- FedEx Priority Overnight  
Next business morning.\* Friday shipments will be delivered on Monday unless SATURDAY Delivery is selected.
- FedEx Standard Overnight  
Next business afternoon.\* Saturday Delivery NOT available.
- FedEx First Overnight  
Earliest next business morning delivery to select locations.\* Saturday Delivery NOT available.
- FedEx 2Day  
Second business day.\*\* Thursday shipments will be delivered on Monday unless SATURDAY Delivery is selected.
- FedEx Express Saver  
Third business day.\* Saturday Delivery NOT available.

**4b Express Freight Service**

Packages over 150 lbs.

- FedEx 1Day Freight\*  
Next business day.\*\* Friday shipments will be delivered on Monday unless SATURDAY Delivery is selected.
- FedEx 2Day Freight  
Second business day.\*\* Thursday shipments will be delivered on Monday unless SATURDAY Delivery is selected.
- FedEx 3Day Freight  
Third business day.\*\* Saturday Delivery NOT available.

**5 Packaging**

- FedEx Envelope\*
- FedEx Pak\*  
Includes FedEx Small Pak, FedEx Large Pak, and FedEx Sturdy Pak.
- FedEx Box
- FedEx Tube
- Other

**6 Special Handling**

Include FedEx address in Section 3.

- SATURDAY Delivery  
Not available for FedEx Standard Overnight, FedEx First Overnight, FedEx Express Saver, or FedEx 3Day Freight.
- HOLD Weekday at FedEx Location  
Not available for FedEx First Overnight.
- HOLD Saturday at FedEx Location  
Available ONLY for FedEx Priority Overnight and FedEx 2Day to select locations.

Does this shipment contain dangerous goods?  
One box must be checked.

No  Yes As per attached Shipper's Declaration.  Yes Shipper's Declaration not required.  Dry Ice  
Dry ice, 9, UN 1845 \_\_\_\_\_ x \_\_\_\_\_ kg

Dangerous goods (including dry ice) cannot be shipped in FedEx packaging.  Cargo Aircraft Only

**7 Payment Bill to:**

- Sender Acct. No. in Section 1 will be billed.
- Recipient
- Third Party
- Credit Card
- Cash/Check

Total Packages \_\_\_\_\_ Total Weight \_\_\_\_\_ Total Declared Value† \$ \_\_\_\_\_

†Our liability is limited to \$100 unless you declare a higher value. See back for details. Credit Card Auth.

**8 Residential Delivery Signature Options**

If you require a signature, check Direct or Indirect.

- No Signature Required  
Package may be left without obtaining a signature for delivery.
- Direct Signature  
Someone at recipient's address may sign for delivery. **Fee applies.**
- Indirect Signature  
If no one is available at recipient's address, someone at a neighboring address may sign for delivery. **Fee applies.**

520

Rev. Date 10/06/Part #158280-©1994-2006 FedEx-PRINTED IN U.S.A. SRF

fedex.com 1.800.GoFedEx 1.800.463.3339

This pouch is resealable.

© 2005 FedEx 158396 REV 4/05 BP  
67486-0107

1.800.247.4747 for international shipments. Call your local FedEx office if you are outside the U.S.

This pak is made with a minimum of 60% post-industrial recycled content. FedEx uses only non-toxic inks, varnishes and adhesives.



HDPE

© 2005 FedEx 156374 REV 9/05 NEC

**DOLAN SPRINGS MINE & DEVELOPMENT, LLC**

3060 West 58<sup>th</sup> Avenue  
Denver, Colorado 80221

Phone: (303) 426-5501

Cell: (303) 898-6433

Fax: (303) ~~426-5501~~

720-566-9742



AMC 350657

August 15, 2006

Enclosed is the maintenance fee for the following claims for the year 2006-2007:

<u>Claim Name</u>	<u>B.L.M. AMC #</u>
1. Bert No. 1	AMC350657
2. C. L.	AMC350658
3. Ernest	AMC350659
4. Excelsior Extension	AMC350660
5. Lillian	AMC350661
6. M.O.	AMC350662
7. M.O. #2	AMC350663
8. O.K. Extension	AMC350664
9. O.D. #1	AMC350665
10. O.D. #6	AMC350666
11. Round Top	AMC350667

PHOENIX, AZ

2006 AUG 17 P 2:34

RECEIVED  
D.L.M. AZ STATE OFFICE

Enclosed is a check for \$1375.00 total payment for assessment work. Thank you in advance.

Dolan Springs Mine and Development, LLC  
Marvin E. Teter, President

ENTERED IN COMPUTER

RE 8/25/06

**United States Department of the Interior**  
**Bureau of Land Management**  
 BUSINESS & SUPPORT SVCS DIV  
 ONE N CENTRAL AVE  
 PHOENIX, AZ 85004 -2203  
 Phone: (602) 417-9200

Receipt

No: 1338790

<b>Transaction #:</b> 1383960	
<b>Date of Transaction:</b> 08/21/2006	
<b>CUSTOMER:</b>	D S MINING 3060 W 58TH AVE DENVER,CO 80221

LINE #	QTY	DESCRIPTION	REMARKS	UNIT PRICE	TOTAL
1	1.00	LOCATABLE MINERALS / MINING CLAIMS-NOT NEW-UNADJUD,ONE AUTH NO. ONLY / MINING CLAIM MONEY RECEIVED (455) <b>CASES: AMC350657/\$1375.00</b>	MAINT 2007 (11)	- n/a -	1375.00
<b>TOTAL:</b>					<b>\$1,375.00</b>

PAYMENT INFORMATION					
1	AMOUNT:	\$1,375.00	POSTMARKED:	08/15/2006	
	TYPE:	CHECK	RECEIVED:	08/17/2006	
	CHECK NO:	3021			
	NAME:	D S MINE & DEVELOPMENT 3060 W 58TH AVE DENVER CO 80221			

REMARKS	

This receipt was generated by the automated BLM Collections and Billing System and is a paper representation of a portion of the official electronic record contained therein.





# DOLAN SPRINGS MINE & DEVELOPMENT, LLC

3060 West 58<sup>th</sup> Avenue  
Denver, Colorado 80221

P.O. Box 662  
Dolan Springs, AZ 86441

Phone: (303) 426-5501  
Cell: (303) 898-6433  
Fax: (720) 566-9742



AMC 350657

August 25, 2005

Enclosed is the maintenance fee for the following claims for the year 2005-2006:

<u>Claim Name</u>	<u>B.L.M. AMC #</u>
1. Bert No. 1	AMC350657
2. C. L.	AMC350658
3. Ernest	AMC350659
4. Excelsior Extension	AMC350660
5. Lillian	AMC350661
6. M.O.	AMC350662
7. M.O. #2	AMC350663
8. O.K. Extension	AMC350664
9. O.D. #1	AMC350665
10. O.D. #6	AMC350666
11. Round Top	AMC350667

RECEIVED  
BUREAU OF  
LAND MANAGEMENT  
2005 AUG 29 P 2:24  
ARIZONA  
STATE OFFICE  
PHOENIX, ARIZONA

Enclosed is a check for \$1375.00 total payment for assessment work. Thank you in advance.

Dolan Springs Mine and Development, LLC  
Marvin E. Teter, President

ENTERED IN COMPUTER

RE 9/12/05

**United States Department of the Interior  
Bureau of Land Management**

BUSINESS & SUPPORT SVCS DIV  
222 N CENTRAL AVE  
PHOENIX, AZ 85004 -2203  
Phone: (602) 417-9200

Receipt	
No:	1140703

<b>Transaction #:</b> 1179935
<b>Date of Transaction:</b> 08/30/2005
<b>CUSTOMER:</b> MARVIN TETER DOLAN SPRINGS MINE & DEV LLC 3060 W 58TH AVE DENVER, CO 80221

LINE #	QTY	DESCRIPTION	REMARKS	UNIT PRICE	TOTAL
1	1.00	LOCATABLE MINERALS / MINING CLAIMS-NOT NEW-UNADJUD, ONE AUTH NO. ONLY / MINING CLAIM MONEY RECEIVED (455) <b>CASES:</b> AMC350657/\$1375.00	MAINT 2006 (11)	- n/a -	1375.00
<b>TOTAL:</b>					<b>\$1,375.00</b>

PAYMENT INFORMATION			
1	AMOUNT:	\$1,375.00	POSTMARKED: 08/27/2005
	TYPE:	CHECK	RECEIVED: 08/29/2005
	CHECK NO:	2707	
	NAME:	D S MINE & DEVELOPMENT 3060 W 58TH AVE DENVER CO 80221	

REMARKS

This receipt was generated by the automated BLM Collections and Billing System and is a paper representation of a portion of the official electronic record contained therein.

Amc 350657

352545



TAKE PRIDE IN AMERICA

15 @ \$25 =  
\$375  
CL 2372



# United States Department of the Interior

## BUREAU OF LAND MANAGEMENT

Arizona State Office  
222 North Central Avenue  
Phoenix, AZ 85004  
www.az.blm.gov

In Reply Refer To:  
3800 (AZ-933)  
AMC350657

November 3, 2004

CERTIFIED MAIL - RETURN RECEIPT REQUESTED # 7003 0500 0001 5254 1636

### DECISION

FLECK MNG & INVST CO  
1673 E RUDDOCK ST  
COVINA, CA 91724

:  
:  
:

AMC350657 - 350667

Amc 352545 - Amc 352548

### Additional Fees Required

Your maintenance fee payment for the 2005 assessment year, in the amount of \$100.00 per claim, has been received.

In accordance with 30 U.S.C. 28j(c)(3), 43 CFR 3834, the maintenance fees for mining claims have increased from \$100.00 per claim to \$125.00 per claim. Insufficient payment of the annual maintenance fee for the 2005 assessment year is a curable defect. Therefore you are required to submit a supplemental payment in the amount of \$25.00 per claim within 30 days of receipt of this Decision or your claim(s) will be declared forfeited.

Please include your Arizona Mining Claim (AMC) serial number(s) and claim name(s) when submitting the additional fees.

Sincerely,

Ivy J. Garcia  
Group Administrator,  
Lands/Minerals Adjudication and Withdrawals

RECEIVED  
BUREAU OF  
LAND MANAGEMENT  
NOV 2 2 AM 11:54  
ARIZONA  
STATE OFFICE  
PHOENIX, ARIZONA

ENTERED INTO COMPUTER

12/7/04 ARB

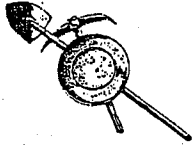

# DOLAN SPRINGS MINE & DEVELOPMENT, LLC

3060 West 58<sup>th</sup> Avenue  
Denver, Colorado 80221

P.O. Box 662  
Dolan Springs, AZ 86441

Phone: (303) 426-5501  
Cell: (303) 898-6433  
Fax: (720) 566-9742



August 25, 2004

Enclosed is the maintenance fee for the following claims for the year 2004-2005:

<u>Claim Name</u>	<u>B.L.M. AMC #</u>
1. Bert No. 1	AMC350657
2. C. L.	AMC350658
3. Ernest	AMC350659
4. Excelsior Extension	AMC350660
5. Lillian	AMC350661
6. M.O.	AMC350662
7. M.O. #2	AMC350663
8. O.K. Extension	AMC350664
9. O.D. #1	AMC350665
10. O.D. #6	AMC350666
11. Round Top	AMC350667

2004 DEC -2 A 11: 54  
RECEIVED  
BUREAU OF  
LAND MANAGEMENT  
ARIZONA  
STATE OFFICE  
PHOENIX, ARIZONA

Enclosed is a check for \$1100.00 total payment for assessment work. Thank you in advance.

Dolan Springs Mine and Development, LLC  
Marvin E. Teter, President

2004 AUG 30 A 11: 02  
RECEIVED  
BUREAU OF  
LAND MANAGEMENT  
ARIZONA  
STATE OFFICE  
PHOENIX, ARIZONA



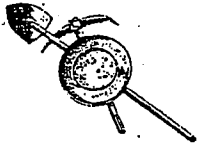

# DOLAN SPRINGS MINE & DEVELOPMENT, LLC

3060 West 58<sup>th</sup> Avenue  
Denver, Colorado 80221

P.O. Box 662  
Dolan Springs, AZ 86441

Phone: (303) 426-5501  
Cell: (303) 898-6433  
Fax: (720) 566-9742



August 26, 2002

#556865  
CK #2171

Enclosed is the maintenance fee for the following claims for the year 2002-2003:

<u>Claim Name</u>	<u>B.L.M. AMC #</u>
1. Candy #2	AMC352545
2. Candy #3	AMC352546
3. Candy #4	AMC352547
4. Candy #6	AMC352548

Enclosed is a check for \$400.00 total payment for assessment work. Thank you in advance.

Dolan Springs Mine and Development, LLC  
Marvin E. Teter, President

ARIZONA STATE OFFICE  
PHOENIX, ARIZONA

2004 DEC - 2 A 11: 54

2002 SEP - 3 A 10: 56

RECEIVED BUREAU OF LAND MANAGEMENT

RECEIVED BUREAU OF LAND MANAGEMENT

RECEIVED BUREAU OF LAND MANAGEMENT

**United States Department of the Interior**  
**Bureau of Land Management**  
 BUSINESS & SUPPORT SVCS DIV  
 222 N CENTRAL AVE  
 PHOENIX, AZ 85004 -2203  
 Phone: (602) 417-9200

Receipt

No: 941647

<b>Transaction #:</b> 976014	
<b>Date of Transaction:</b> 08/30/2004	
<b>CUSTOMER:</b>	MARVIN TETER DOLAN SPRINGS MINE & DEV LLC PO BOX 662 DOLAN SPRINGS, AZ 86441

LINE #	QTY	DESCRIPTION	REMARKS	UNIT PRICE	TOTAL
1	1.00	LOCATABLE MINERALS / MINING CLAIMS-NOT NEW-UNADJUD, ONE AUTH NO. ONLY / MINING CLAIM MONEY RECEIVED (455) CASES: AMC352545/\$1500.00	MAINT FEES 2005 (15 ITEMS)	- n/a -	1500.00
<b>TOTAL:</b>					<b>\$1,500.00</b>

PAYMENT INFORMATION			
1	AMOUNT:	\$1,100.00	POSTMARKED: 08/25/2004
	TYPE:	CHECK	RECEIVED: 08/30/2004
	CHECK NO:	2339	
	NAME:	D S MINE & DEVELOPMENT PO BOX 662 DOLAN SPRINGS AZ 86441	
2	AMOUNT:	\$400.00	POSTMARKED: 08/25/2004
	TYPE:	CHECK	RECEIVED: 08/30/2004
	CHECK NO:	2340	
	NAME:	D S MINE & DEVELOPMENT PO BOX 662 DOLAN SPRINGS AZ 86441	

REMARKS

This receipt was generated by the automated BLM Collections and Billing System and is a paper representation of a portion of the official electronic record contained therein.

**United States Department of the Interior**  
**Bureau of Land Management**  
 BUSINESS & SUPPORT SVCS DIV  
 222 N CENTRAL AVE  
 PHOENIX, AZ 85004 -2203  
 Phone: (602) 417-9200

Receipt	
No:	994517

<b>Transaction #:</b> 1029869	
<b>Date of Transaction:</b> 12/06/2004	
<b>CUSTOMER:</b>	MARVIN TETER DOLAN SPRINGS MINE & DEV LLC 3060 W 58TH AVE DENVER, CO 80221

LINE #	QTY	DESCRIPTION	REMARKS	UNIT PRICE	TOTAL
1	1.00	LOCATABLE MINERALS / MINING CLAIMS-NOT NEW-UNADJUD, ONE AUTH NO. ONLY / MINING CLAIM MONEY RECEIVED (455) <b>CASES: AMC350657/\$375.00</b>	SUPPL PYMNT	- n/a -	375.00
<b>TOTAL:</b>					<b>\$375.00</b>

PAYMENT INFORMATION			
1	<b>AMOUNT:</b>	\$375.00	<b>POSTMARKED:</b> N/A
	<b>TYPE:</b>	CHECK	<b>RECEIVED:</b> 12/02/2004
	<b>CHECK NO:</b>	2372	
	<b>NAME:</b>	D S MINE & DEVELOPMENT 3060 W 58TH AVE DENVER CO 80221	

REMARKS

This receipt was generated by the automated BLM Collections and Billing System and is a paper representation of a portion of the official electronic record contained therein.

AMC 350657



# DOLAN SPRINGS MINE & DEVELOPMENT, LLC

3060 West 58<sup>th</sup> Avenue  
Denver, Colorado 80221

P.O. Box 662  
Dolan Springs, AZ 86441

Phone: (303) 426-5501  
Cell: (303) 898-6433  
Fax: (720) 566-9742



August 25, 2004

Enclosed is the maintenance fee for the following claims for the year 2004-2005:

<u>Claim Name</u>	<u>B.L.M. AMC #</u>
1. Bert No. 1	AMC350657
2. C. L.	AMC350658
3. Ernest	AMC350659
4. Excelsior Extension	AMC350660
5. Lillian	AMC350661
6. M.O.	AMC350662
7. M.O. #2	AMC350663
8. O.K. Extension	AMC350664
9. O.D. #1	AMC350665
10. O.D. #6	AMC350666
11. Round Top	AMC350667

Enclosed is a check for \$1100.00 total payment for assessment work. Thank you in advance.

Dolan Springs Mine and Development, LLC  
Marvin E. Teter, President

RECEIVED  
BUREAU OF  
LAND MANAGEMENT  
2004 AUG 30 A 11:02  
ARIZONA  
STATE OFFICE  
PHOENIX, ARIZONA

verify 10/06/04 sc  
ENTERED IN COMPUTER

RE 9/24/04



**United States Department of the Interior**  
**Bureau of Land Management**  
 BUSINESS & SUPPORT SVCS DIV  
 222 N CENTRAL AVE  
 PHOENIX, AZ 85004 -2203  
 Phone: (602) 417-9200

Receipt

No: 941647

<b>Transaction #:</b> 976014	
<b>Date of Transaction:</b> 08/30/2004	
<b>CUSTOMER:</b>	MARVIN TETER DOLAN SPRINGS MINE & DEV LLC PO BOX 662 DOLAN SPRINGS, AZ 86441

LINE #	QTY	DESCRIPTION	REMARKS	UNIT PRICE	TOTAL
1	1.00	LOCATABLE MINERALS / MINING CLAIMS-NOT NEW-UNADJUD, ONE AUTH NO. ONLY / MINING CLAIM MONEY RECEIVED (455) <b>CASES: AMC352545/\$1500.00</b>	MAINT FEES 2005 (15 ITEMS)	- n/a -	1500.00
<b>TOTAL:</b>					<b>\$1,500.00</b>

PAYMENT INFORMATION					
1	AMOUNT:	\$1,100.00	POSTMARKED:	08/25/2004	
	TYPE:	CHECK	RECEIVED:	08/30/2004	
	CHECK NO:	2339			
	NAME:	D S MINE & DEVELOPMENT PO BOX 662 DOLAN SPRINGS AZ 86441			
2	AMOUNT:	\$400.00	POSTMARKED:	08/25/2004	
	TYPE:	CHECK	RECEIVED:	08/30/2004	
	CHECK NO:	2340			
	NAME:	D S MINE & DEVELOPMENT PO BOX 662 DOLAN SPRINGS AZ 86441			

REMARKS

This receipt was generated by the automated BLM Collections and Billing System and is a paper representation of a portion of the official electronic record contained therein.



# DOLAN SPRINGS MINE & DEVELOPMENT, LLC

3060 West 58<sup>th</sup> Avenue  
Denver, Colorado 80221

P.O. Box 662  
Dolan Springs, AZ 86441

Phone: (303) 426-5501  
Cell: (303) 898-6433  
Fax: (720) 566-9742

P.O. Box 662  
Dolan Springs, AZ 86441

*Amc 352545*

*AMC 350657*



**(Please note change of address.)**

August 25, 2003

Enclosed is the maintenance fee for the following claims for the year 2003-2004:

<u>Claim Name</u>	<u>B.L.M. AMC #</u>
1. Candy #2	AMC352545
2. Candy #3	AMC352546
3. Candy #4	AMC352547
4. Candy #6	AMC352548

Enclosed is a check for \$400.00 total payment for assessment work. Thank you in advance.

*Marvin E. Teter, Pres.*  
Dolan Springs Mine and Development, LLC  
Marvin E. Teter, President

~~*AMC 352545*~~

*TES*  
9/26/03  
**ENTERED INTO COMPU**

*TES*

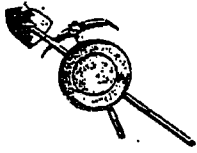

# DOLAN SPRINGS MINE & DEVELOPMENT, LLC

3060 West 58<sup>th</sup> Avenue  
Denver, Colorado 80221

P.O. Box 662  
Dolan Springs, AZ 86441

Phone: (303) 426-5501  
Cell: (303) 898-6433  
Fax: (720) 566-9742



P.O. Box 662  
Dolan Springs, AZ 86441

**(Please note change of address.)**

August 25, 2003

Enclosed is the maintenance fee for the following claims for the year 2003-2004:

<u>Claim Name</u>	<u>B.L.M. AMC #</u>
1. Bert No. 1	AMC350657
2. C. L.	AMC350658
3. Ernest	AMC350659
4. Excelsior Extension	AMC350660
5. Lillian	AMC350661
6. M.O.	AMC350662
7. M.O. #2	AMC350663
8. O.K. Extension	AMC350664
9. O.D. #1	AMC350665
10. O.D. #6	AMC350666
11. Round Top	AMC350667

Enclosed is a check for \$1100.00 total payment for assessment work. Thank you in advance.

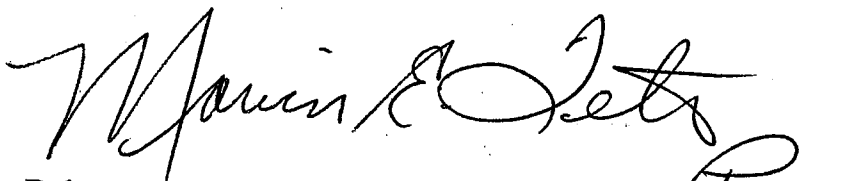
  
Dolan Springs Mine and Development, LLC  
Marvin E. Teter, President



**PRIORITY  
MAIL**

UNITED STATES POSTAL SERVICE®

Apply Priority Mail Postage Here

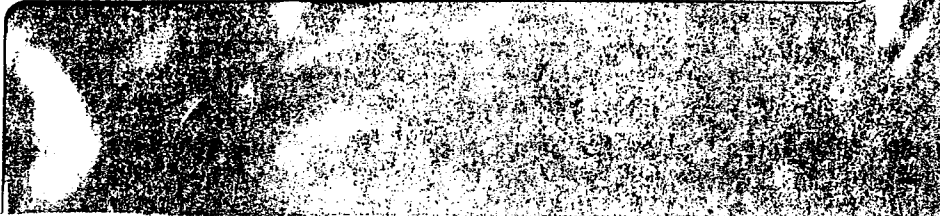

UNITED STATES  
POSTAL SERVICE

9262



85004

U.S. POSTAGE  
PAID  
WESTMINSTER, CO  
80031  
AUG 29, 03  
AMOUNT

**\$3.85**  
00042751-18

*P.S. mining #  
3060 West 58<sup>th</sup> Ave.  
Denver Co, 80221*

LAND MANAGEMENT

2003 SEP -3 A 11:02

ARIZONA  
STATE OFFICE  
PHOENIX, ARIZONA

*Bureau of Land Management  
222 North Central Ave.  
Phoenix, Ariz. 85004-2203*



**United States Department of the Interior  
Bureau of Land Management  
BUSINESS & SUPPORT SVCS DIV  
222 N CENTRAL AVE  
PHOENIX, AZ 85004 -2203  
Phone: (602) 417-9200**

Receipt	
No:	745625

**Transaction #:** 775240  
**Date of Transaction:** 09/04/2003

**CUSTOMER:** MARVIN TETER  
DOLAN SPRINGS MINE & DEV LLC  
PO BOX 662  
DOLAN SPRINGS, AZ 86441

LINE #	QTY	DESCRIPTION	REMARKS	UNIT PRICE	TOTAL
1	1.00	LOCATABLE MINERALS / MINING CLAIMS-NOT NEW-UNADJUD, ONE AUTH NO. ONLY / MINING CLAIM MONEY RECEIVED (455) CASES: AMC350657/\$1500.00	MAIN 2004 (15)	- n/a -	1500.00
<b>TOTAL:</b>					<b>\$1,500.00</b>

PAYMENT INFORMATION					
1	AMOUNT:	\$1,100.00	POSTMARKED:	08/29/2003	
	TYPE:	CHECK	RECEIVED:	09/03/2003	
	CHECK NO:	2450			
	NAME:	D S MINE & DEVELOPMENT PO BOX 662 DOLAN SPRINGS AZ 86441			
2	AMOUNT:	\$400.00	POSTMARKED:	08/29/2003	
	TYPE:	CHECK	RECEIVED:	09/03/2003	
	CHECK NO:	2449			
	NAME:	D S MINE & DEVELOPMENT PO BOX 662 DOLAN SPRINGS AZ 86441			

**REMARKS**

This receipt was generated by the automated BLM Collections and Billing System and is a paper representation of a portion of the official electronic record contained therein.





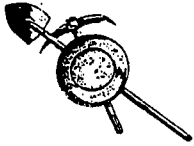

# DOLAN SPRINGS MINE & DEVELOPMENT, LLC

3060 West 58<sup>th</sup> Avenue  
Denver, Colorado 80221

P.O. Box 662  
Dolan Springs, AZ 86441

Phone: (303) 426-5501  
Cell: (303) 898-6433  
Fax: (720) 566-9742



AMC 350657

# 556952  
CK # 2170

August 26, 2002

Enclosed is the maintenance fee for the following claims for the year 2002-2003:

<u>Claim Name</u>	<u>B.L.M. AMC #</u>
1. Bert No. 1	AMC350657
2. C. L.	AMC350658
3. Ernest	AMC350659
4. Excelsior Extension	AMC350660
5. Lillian	AMC350661
6. M.O.	AMC350662
7. M.O. #2	AMC350663
8. O.K. Extension	AMC350664
9. O.D. #1	AMC350665
10. O.D. #6	AMC350666
11. Round Top	AMC350667

ARIZONA  
STATE OFFICE  
PHOENIX, ARIZONA

2002 SEP - 3 A 10: 56

DEPARTMENT OF  
LAND MANAGEMENT

Enclosed is a check for \$1100.00 total payment for assessment work. Thank you in advance.

Dolan Springs Mine and Development, LLC  
Marvin E. Teter, President

Postmarked timely

ENTERED IN COMPUTER  
9/26/02 MHW

(11)  
TMC

D.S. Mine Development  
3060 West 58<sup>th</sup> Ave  
Denver, Co. 80224

RECEIVED  
BUREAU OF  
LAND MANAGEMENT

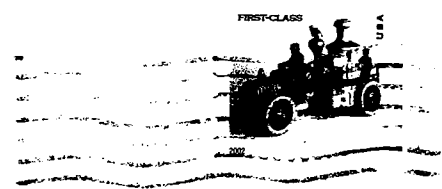

2002 SEP -3 A 10: 56

ARIZONA  
STATE OFFICE  
PHOENIX, ARIZONA

Bureau of Land Management  
Arizona State office  
222 N. Central Ave.

Phoenix, AZ. 85004-2203

85004-2203 1\*



D.S. Mine Development  
3060 West 58<sup>th</sup> Ave  
Denver, Co. 80224

RECEIVED  
BUREAU OF  
LAND MANAGEMENT

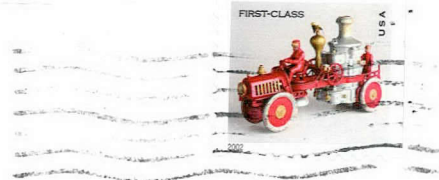

2002 SEP -3 A 10: 56

ARIZONA  
STATE OFFICE  
PHOENIX, ARIZONA

Bureau of Land Management  
Arizona State office  
222 N. Central Ave.

Phoenix, AZ. 85004-2203

85004-2203 1#





**United States Department of the Interior**  
**Bureau of Land Management**  
 BUSINESS & SUPPORT SVCS DIV  
 222 N CENTRAL AVE  
 PHOENIX, AZ 85004 -2203  
 Phone: (602) 417-9200

Receipt	
No:	556952

<b>Transaction #:</b> 581753
<b>Date of Transaction:</b> 09/06/2002
<b>CUSTOMER:</b> D S MINE DEVELOPMENT 3060 W 58TH AVE DENVER, CO 80221

LINE #	QTY	DESCRIPTION	REMARKS	UNIT PRICE	TOTAL
1	1.00	LOCATABLE MINERALS / MINING CLAIMS-NOT NEW-UNADJUD, ONE AUTH NO. ONLY / MINING CLAIM MONEY RECEIVED (455) CASES: AMC350657/\$1100.00	MAINT 2003 (11)	- n/a -	1100.00
<b>TOTAL:</b>					<b>\$1,100.00</b>

PAYMENT INFORMATION			
1	AMOUNT:	\$1,100.00	POSTMARKED: 08/29/2002
	TYPE:	CHECK	RECEIVED: 09/03/2002
	CHECK NO:	2170	
	NAME:	D S MINE & DEVELOPMENT 3060 W 58TH AVE DENVER CO 80221	

REMARKS

This receipt was generated by the automated BLM Collections and Billing System and is a paper representation of a portion of the official electronic record contained therein.



**DOLAN SPRINGS MINE & DEVELOPMENT, LLC**

3060 West 58<sup>th</sup> Avenue  
Denver, Colorado 80221

Phone: (303) 426-5501  
Cell: (303) 898-6433  
Fax: (303) 421-3166



P.O. Box 662  
Dolan Springs, AZ 86441

**(Please note change of address.)**

August 19, 2001

Enclosed is the maintenance fee for the following claims for the year 2001-2002:

<u>Claim Name</u>	<u>B.L.M. AMC #</u>
1. Bert No. 1	AMC350657
2. C. L.	AMC350658
3. Ernest	AMC350659
4. Excelsior Extension	AMC350660
5. Lillian	AMC350661
6. M.O.	AMC350662
7. M.O. #2	AMC350663
8. O.K. Extension	AMC350664
9. O.D. #1	AMC350665
10. O.D. #6	AMC350666
11. Round Top	AMC350667

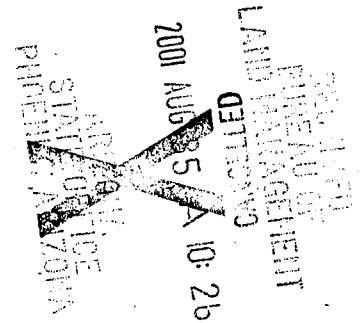

Enclosed is a check for \$1100.00 total payment for assessment work. Thank you in advance.

Dolan Springs Mine and Development, LLC  
Marvin E. Teter, President

**POSTMARKED**  
**TIMELY**

PHOENIX, ARIZONA

2001 SEP -4 P 1:28

RECEIVED  
B.L.M. AZ STATE OFFICE



D.S. Mining, LLC  
3060 West 58th Ave.  
Denver, Co. 80221

CERTIFIED MAIL



7000 1670 0004 4503 8841

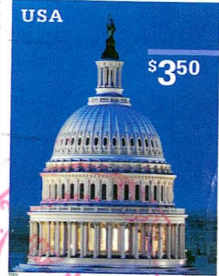

BUREAU OF LAND MANAGEMENT  
**CANCELLED**  
AUG 28 10:25

ARIZONA  
STATE OFFICE  
PHOENIX, ARIZ.

*This envelope  
has no receipt*

Bureau of Land Management  
222 North Central Ave.  
Phoenix, AZ. 85004-2203

RETURN RECEIPT  
REQUESTED

85004+2203

RECEIVED  
B.L.M. AZ STATE OFFICE  
2001 SEP -4 P 1:27

ARIZONA

PLACE STICKER AT TOP OF ENVELOPE  
TO THE RIGHT OF RETURN ADDRESS.  
FOLD AT DOTTED LINE

**United States Department of the Interior  
Bureau of Land Management**  
BUSINESS & SUPPORT SVCS DIV  
222 N CENTRAL AVE  
PHOENIX, AZ 85004 -2203  
Phone: (602) 417-9200

Receipt	
No:	372132

<b>Transaction #:</b> 390869	
<b>Date of Transaction:</b> 09/04/2001	
<b>CUSTOMER:</b>	MARVIN TETER DOLAN SPRINGS MINE & DEV LLC PO BOX 662 DOLAN SPRINGS, AZ 86441

LINE #	QTY	COMMODITY / SUBJECT / ACTION / PRODUCT	REMARKS	UNIT PRICE	TOTAL
1	1.00	LOCATABLE MINERALS / MINING CLAIMS-NOT NEW-UNADJUD, ONE AUTH NO. ONLY / MINING CLAIM MONEY RECEIVED (455)	MAINT 2002 (11)	- n/a -	\$1,100.00
<b>TOTAL:</b>					<b>\$1,100.00</b>

PAYMENT INFORMATION			
1	AMOUNT:	\$1,100.00	POSTMARKED: 08/28/2001
	TYPE:	CHECK	RECEIVED: 09/04/2001
	CHECK NO:	1993	
	NAME:	D S MINE & DEVELOPMENT 3060 W 58TH AVE DENVER CO 80221	

REMARKS

CASE SERIAL NUMBER INFORMATION		
TRNS #	LINE #	CASES
390869	1	AMC350657/\$1100.00

This receipt was generated by the automated BLM Collections and Billings System and is a paper representation of a portion of the official electronic record contained therein.



**SENDER: COMPLETE THIS SECTION**

- Complete items 1, 2, and 3. Also complete item 4 if Restricted Delivery is desired.
- Print your name and address on the reverse so that we can return the card to you.
- Attach this card to the back of the mailpiece, or on the front if space permits.

1. Article Addressed to:

**Braught Lynell  
Otto Nielson Trust  
P.O. Box 96  
Dclan Springs, AZ 86441  
(957)DM AMC350657,352545,350802**

2. Article Number *(Copy from service label)*

**COMPLETE THIS SECTION ON DELIVERY**

A. Received by *(Please Print Clearly)* B. Date of Delivery

C. Signature

**X**

- Agent  
 Addressee

D. Is delivery address different from item 1?  Yes  
If YES, enter delivery address below:  No

3. Service Type

- Certified Mail  Express Mail  
 Registered  Return Receipt for Merchandise  
 Insured Mail  C.O.D.

4. Restricted Delivery? *(Extra Fee)*  Yes

UNITED STATES POSTAL SERVICE

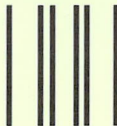

First-Class Mail  
Postage & Fees Paid  
USPS  
Permit No. G-10

- Sender: Please print your name, address, and ZIP+4 in this box •

BUREAU OF LAND MANAGEMENT  
ARIZONA STATE OFFICE  
222 NORTH CENTRAL AVENUE  
PHOENIX, AZ 85004-2203



# United States Department of the Interior

## BUREAU OF LAND MANAGEMENT

Arizona State Office  
222 North Central Avenue  
Phoenix, AZ 85004-2203

In reply refer to:

3800(957) DDM  
AMC 350657  
AMC 352545  
AMC 350802

February 23, 2001

Certified Mail - Return Receipt Requested

Mr. Marvin E. Teter, President  
Dolan Springs Mine & Development, LLC  
3060 West 58<sup>th</sup> Avenue  
Denver, CO 80221

Brought Lynell  
Otto Nielson Trust  
P.O. Box 96  
Dolan Springs, AZ 86441

Dear Mr. Teter:

In responses to your telephone call, the 2001 maintenance fee payment received in this office on August 28, 2000, contained incorrect serial numbers. The **correct serial numbers** have been credited and the records show the 2001 maintenance fee payment received. To receive proper credit in the future, **always** include the **correct** assigned serial number and claim name. A copy of your document showing the correct serial numbers is enclosed for future reference.

A refund of \$100.00 for the 2001 maintenance fee paid August 28, 2000, for AMC 350802 Otto # 1, on Receipt No. 177769 will be authorized as requested, so that you may keep your record of payment the same for all of the claims. The credit of \$100.00 for the 2001 maintenance fee was allowed for AMC 350802 because of an overpayment of fees paid August 31, 1999, Receipt No. 2348142. A copy of the receipt showing the credit is enclosed for reference. Please allow approximately four to six weeks for the refund.

If additional assistance is needed, please contact Dorie Morrison at (602) 417-9355.

Sincerely,

Ivy J. Garcia  
Supervisor, Lands and Minerals Operations

Enclosures



**DOLAN SPRINGS MINE & DEVELOPMENT, LLC**

3060 West 58<sup>th</sup> Avenue  
Denver, Colorado 80221

Phone: (303) 426-5501  
Cell: (303) 898-6433  
Fax: (303) 421-3166

P.O. Box 337  
Dolan Springs, Arizona 86441



**(Please note change of address.)**

August 24, 2000

Enclosed is the maintenance fee for the following claims for the year 2000-2001:

<u>Claim Name</u>	<u>B.L.M. AMC #</u>	<i>MF 2/21/01</i>
1. Otto	AMC350802	<i>2001 Pd in 1999 Receipt # 2348142</i>
2. Otto	AMC350803	<i>Will Refund \$100 - UM</i>
3. Otto	AMC350804	<i>Per Mrs. Deter request</i>
4. Otto	AMC350805	
5. Otto	AMC350806	
6. Otto	AMC350807	
7. Billy	AMC345171	
8. Eastside	AMC345172	
9. Fleck	AMC345173	
10. Flora	AMC345174	
11. The LW	AMC345175	
12. Lester	AMC345176	
13. Lester	AMC345177	
14. Lester	AMC345178	
15. Lillian Ext.	AMC345179	
16. Louise	AMC345180	
17. Low Pass	AMC345181	
18. MO	AMC345182	
19. Ridge Lode	AMC345183	
20. Round Top	AMC345184	
21. St. Charles	AMC345185	
22. Walter-Devide	AMC345186	

Enclosed is a check for \$2200.00 total payment for assessment work. Thank you in advance.

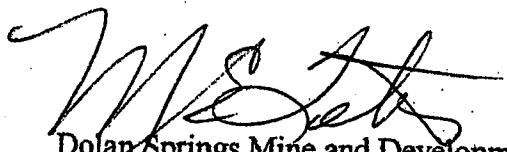
  
Dolan Springs Mine and Development, LLC  
Marvin E. Teter, President

ARIZONA  
STATE OFFICE  
PHOENIX, ARIZONA

Aug 28 11 01 AM '00

RECEIVED  
BUREAU OF  
LAND MANAGEMENT

**ENTERED INTO COMPUTER**  
8/29/00 SB  
(AMC 350802, 2/20/01)

22 ym



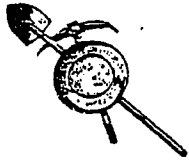

**DOLAN SPRINGS MINE & DEVELOPMENT, LLC**  
 3060 West 58<sup>th</sup> Avenue  
 Denver, Colorado 80221

Phone: (303) 426-5501  
 Cell: (303) 898-6433  
 Fax: (303) 421-3166

P.O. Box 337  
 Dolan Springs, Arizona 86441



**(Please note change of address.)**

August 24, 2000

Enclosed is the maintenance fee for the following claims for the year 2000-2001:

<u>Claim Name</u>	<u>B.L.M. AMC #</u>	<u>Correct #</u>
1. Bert No. 1	AMC335057	350657
2. C. L.	AMC335058	350658
3. Ernest	AMC335059	350659
4. Excelsior Extension	AMC335060	350660
5. Lillian	AMC335061	350661
6. M.O.	AMC335062	350662
7. M.O. #2	AMC335063	350663
8. O.K. Extension	AMC335064	350664
9. O.D. #1	AMC335065	350665
10. O.D. #6	AMC335066	350666
11. Round Top	AMC335067	350667

Enclosed is a check for \$1100.00 total payment for assessment work. Thank you in advance.

*Marvin E. Teter, Pres.*

Dolan Springs Mine and Development, LLC  
 Marvin E. Teter, President

ARIZONA  
 STATE OFFICE  
 PHOENIX, ARIZONA

RECEIVED  
 BUREAU OF  
 LAND MANAGEMENT  
 AUG 28 11 01 AM '00

VERIFIED  
 2/20/01

11 39M

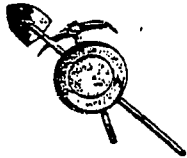

**DOLAN SPRINGS MINE & DEVELOPMENT, LLC**  
 3060 West 58<sup>th</sup> Avenue  
 Denver, Colorado 80221

Phone: (303) 426-5501  
 Cell: (303) 898-6433  
 Fax: (303) 421-3166

P.O. Box 337  
 Dolan Springs, Arizona 86441



**(Please note change of address.)**

August 24, 2000

Enclosed is the maintenance fee for the following claims for the year 2000-2001:

<u>Claim Name</u>	<u>B.L.M. AMC #</u>	<u>Correct #</u>
1. Candy #2	AMC334205	352545
2. Candy #3	AMC340660	352546
3. Candy #4	AMC340670	352547
4. Candy #6	AMC # pending - have not received #352548	

Enclosed is a check for \$400.00 total payment for assessment work. Thank you in advance.

*Marvin E. Teter, Pres.*  
 Dolan Springs Mine and Development, LLC  
 Marvin E. Teter, President

*These claims are filed for:*

*GOLD BASIN MINING, INC.*

*2/20/01 L*  
**ENTERED INTO COMPUTER**  
*8/29/00 SB*  
*(2/20/01 L)*

ARIZONA  
 STATE OFFICE  
 PHOENIX, ARIZONA

Aug 28 11 01 AM '00

RECEIVED  
 BUREAU OF  
 LAND MANAGEMENT

*4 sqm*

**United States Department of the Interior**  
**Bureau of Land Management**  
 BUSINESS & SUPPORT SVCS DIV  
 222 N CENTRAL AVE  
 PHOENIX, AZ 85004 -2203  
 Phone: (602) 417-9200

Receipt	
No:	177769

<b>Transaction #:</b> 191050					
<b>Date of Transaction:</b> 08/28/2000					
<b>CUSTOMER:</b>		DOLAN SPRINGS MINE & DEV LLC 3060 W 58TH AVE DENVER, CO 80221			
LINE #	QTY	COMMODITY / SUBJECT / ACTION / PRODUCT	REMARKS	UNIT PRICE	TOTAL
1	1	LOCATABLE MINERALS / MINING CLAIMS-ACCOUNTS/UNADJUDICATED / MINING CLAIM MONEY RECEIVED (455)	MAINT 2001 (37)	- n/a -	\$3,700.00
<b>TOTAL:</b>					<b>\$3,700.00</b>

PAYMENT INFORMATION					
1	AMOUNT:	\$400.00	POSTMARKED:	08/24/2000	
	TYPE:	CHECK	RECEIVED:	08/28/2000	
	CHECK NO:	1807			
	NAME:	D S MINE & DEVELOPMENT 3060 W 58TH AVE DENVER CO 80221			
2	AMOUNT:	\$1,100.00	POSTMARKED:	08/24/2000	
	TYPE:	CHECK	RECEIVED:	08/28/2000	
	CHECK NO:	1808			
	NAME:	D S MINE & DEVELOPMENT 3060 W 58TH AVE DENVER CO 80221			
3	AMOUNT:	\$2,200.00	POSTMARKED:	08/24/2000	
	TYPE:	CHECK	RECEIVED:	08/28/2000	
	CHECK NO:	1809			
	NAME:	D S MINE & DEVELOPMENT 3060 W 58TH AVE DENVER CO 80221			

REMARKS



CASE SERIAL NUMBER INFORMATION		
TRNS #	LINE #	CASES
191050	1	AMC350802

This receipt was generated by the automated BLM Collections and Billings System and is a paper representation of a portion of the official electronic record contained therein.



RECEIPT AND ACCOUNTING ADVICE

No. 2348142

TC/AZ

08/31/99

Subject: CLAIM MAINTENANCE FEE 2000 - 17

2 74 13

1,700.00

Applicant: D S MINE & DEVELOPMENT  
BOX 96  
DOLAN SPRINGS AZ 86441

Remitter: D S MINE & DEVELOPMENT  
3060 W 56TH AVE  
DENVER CO 80221  
CK# 1537 - 303 426-5501

Assignor:

LEASE MANAGEMENT DATA  NEW  UPDATE  PAYMENT

ORIGINAL SERIAL NO.	ASG.	TYPE	ST.	CTY.	FUND SYMBOL	ACRES/UNITS	RATE
AMC 350802, ET AL							

AMOUNT	ANV. DATE	EXP. DATE	BILL CYC.	S/C	DISTRICT	NEXT BILL	MISC. DATA	U of M	ACTUAL UNITS

ASSIGNMENT SERIAL NO.	ASG.	TYPE	ST.	CTY.	FUND SYMBOL	ACRES/UNITS	RATE

AMOUNT	ANV. DATE	EXP. DATE	BILL CYC.	S/C	DISTRICT	NEXT BILL	MISC. DATA	U of M	ACTUAL UNITS

APPLY REMITTANCE

ACTION	FUND SYMBOL	CTY.	AMOUNT
FILING FEE			
RENTAL			
UNEARNED			
REFUND			
TOTAL			
AMOUNT DUE			

Remarks: Apply overpayment to AMC 350802 for 2001 Maintenance fee payment.

BY: *Scott Green* for 2001 DATE:

- Lease in Escrow?
- KGS? Of Interest?
- Auto Escalates? Operating Rights?
- Auto Renew? Operator
- Bond Filed?

FOR MMS USE ONLY

BILLEE NUMBER	FOREST REFUGE
OCS SECTION	
CODE	



UNITED STATES  
DEPARTMENT OF THE INTERIOR

Bureau of Land Management  
Arizona State Office  
222 N. Central Avenue  
Phoenix, AZ 85004-2203

OFFICIAL BUSINESS  
PENALTY FOR PRIVATE USE, \$300

957



REASON CHECKED  
Unclaimed \_\_\_\_\_ Refused   
Attempted-Not known \_\_\_\_\_  
Insufficient Address \_\_\_\_\_  
No such street \_\_\_\_\_ number \_\_\_\_\_  
No such office in state \_\_\_\_\_  
Do not remail in this envelope

CERTIFIED MAIL



7000 1530 0000 1232 6367



U.S. OFFICIAL MAIL  
U.S. POSTAGE  
3.95  
K. MEYER  
5091098

Brought Lynell  
Otto Nielson Trust  
P.O. Box 96  
Dolan Springs, AZ 86441

RECEIVED  
BUREAU OF  
LAND MANAGEMENT

2001 MAR -5 P 1:06

ARIZONA  
STATE OFFICE  
PHOENIX, ARIZONA

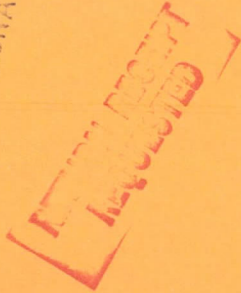

Name \_\_\_\_\_  
1st Notice 3/2 ✓  
2nd Notice 3/7 ✓  
Return 3/17 ✓





**DOLAN SPRINGS MINE & DEVELOPMENT, LLC**

3060 West 58<sup>th</sup> Avenue  
Denver, Colorado 80221

Phone: (303) 426-5501  
Cell: (303) 898-6433  
Fax: (303) 421-3166

P.O. Box 337  
Dolan Springs, Arizona 86441



**(Please note change of address.)**

August 24, 2000

Enclosed is the maintenance fee for the following claims for the year 2000-2001:

<u>Claim Name</u>	<u>B.L.M. AMC #</u>	<i>MF</i>
1. Otto	AMC350802	<i>2/21/01</i>
2. Otto	AMC350803	<i>2001 Pd in 1999 Receipt # 2348142</i>
3. Otto	AMC350804	<i>Will Refund \$100</i>
4. Otto	AMC350805	<i>Per Mrs. Siler Request</i>
5. Otto	AMC350806	
6. Otto	AMC350807	
7. Billy	AMC345171	
8. Eastside	AMC345172	
9. Fleck	AMC345173	
10. Flora	AMC345174	
11. The LW	AMC345175	
12. Lester	AMC345176	
13. Lester	AMC345177	
14. Lester	AMC345178	
15. Lillian Ext.	AMC345179	
16. Louise	AMC345180	
17. Low Pass	AMC345181	
18. MO	AMC345182	
19. Ridge Lode	AMC345183	
20. Round Top	AMC345184	
21. St. Charles	AMC345185	
22. Walter-Devide	AMC345186	

Enclosed is a check for \$2200.00 total payment for assessment work. Thank you in advance.

Dolan Springs Mine and Development, LLC  
Marvin E. Teter, President

ARIZONA  
STATE OFFICE  
PHOENIX, ARIZONA

Aug 29 11 01 AM '00

RECEIVED  
BUREAU OF  
LAND MANAGEMENT

**ENTERED INTO COMPUTER**

8/29/00 SB  
(AMC 350802, 2/20/01)

22 sqm



**DOLAN SPRINGS MINE & DEVELOPMENT, LLC**  
 3060 West 58<sup>th</sup> Avenue  
 Denver, Colorado 80221

Phone: (303) 426-5501  
 Cell: (303) 898-6433  
 Fax: (303) 421-3166

P.O. Box 337  
 Dolan Springs, Arizona 86441



**(Please note change of address.)**

August 24, 2000

Enclosed is the maintenance fee for the following claims for the year 2000-2001:

<u>Claim Name</u>	<u>B.L.M. AMC #</u>	<u>Corrent #</u>
1. Bert No. 1	AMC335057	350657
2. C. L.	AMC335058	350658
3. Ernest	AMC335059	350659
4. Excelsior Extension	AMC335060	350660
5. Lillian	AMC335061	350661
6. M.O.	AMC335062	350662
7. M.O. #2	AMC335063	350663
8. O.K. Extension	AMC335064	350664
9. O.D. #1	AMC335065	350665
10. O.D. #6	AMC335066	350666
11. Round Top	AMC335067	350667

Enclosed is a check for \$1100.00 total payment for assessment work. Thank you in advance.

*Marvin E. Teter, Pres.*

Dolan Springs Mine and Development, LLC  
 Marvin E. Teter, President

RECEIVED  
 BUREAU OF  
 LAND MANAGEMENT  
 ARIZONA  
 STATE OFFICE  
 PHOENIX, ARIZONA  
 AUG 28 11 01 AM '00

VERIFIED  
 2/20/01

11 39M





**DOLAN SPRINGS MINE & DEVELOPMENT, LLC**  
 3060 West 58<sup>th</sup> Avenue  
 Denver, Colorado 80221

Phone: (303) 426-5501  
 Cell: (303) 898-6433  
 Fax: (303) 421-3166

P.O. Box 337  
 Dolan Springs, Arizona 86441



**(Please note change of address.)**

August 24, 2000

Enclosed is the maintenance fee for the following claims for the year 2000-2001:

<u>Claim Name</u>	<u>B.L.M. AMC #</u>	<u>Correct #</u>
1. Candy #2	AMC334205	352545
2. Candy #3	AMC340660	352546
3. Candy #4	AMC340670	352547
4. Candy #6	AMC # pending - have not received #352548	

Enclosed is a check for \$400.00 total payment for assessment work. Thank you in advance.

*Marvin E. Teter, Pres.*  
 Dolan Springs Mine and Development, LLC  
 Marvin E. Teter, President

*These claims are filed for:*

*GOLD BASIN MINING, INC.*

*2/20/01 L*  
**ENTERED INTO COMPUTER**  
*8/29/00 SB*  
*(2/20/01 L)*

ARIZONA  
 STATE OFFICE  
 PHOENIX, ARIZONA

Aug 28 11 01 AM '00

RECEIVED  
 BUREAU OF  
 LAND MANAGEMENT

*4 sqm*

**United States Department of the Interior**  
**Bureau of Land Management**  
 BUSINESS & SUPPORT SVCS DIV  
 222 N CENTRAL AVE  
 PHOENIX, AZ 85004 -2203  
 Phone: (602) 417-9200

Receipt	
No.	177769

**Transaction #:** 191050  
**Date of Transaction:** 08/28/2000

**CUSTOMER:** DOLAN SPRINGS MINE & DEV LLC  
 3060 W 58TH AVE  
 DENVER, CO 80221

LINE #	QTY	COMMODITY / SUBJECT / ACTION / PRODUCT	REMARKS	UNIT PRICE	TOTAL
1	1	LOCATABLE MINERALS / MINING CLAIMS-ACCOUNTS/UNADJUDICATED / MINING CLAIM MONEY RECEIVED (455)	MAINT 2001 (37)	- n/a -	\$3,700.00

**TOTAL:** \$3,700.00

**PAYMENT INFORMATION**

1	<b>AMOUNT:</b>	\$400.00	<b>POSTMARKED:</b>	08/24/2000
	<b>TYPE:</b>	CHECK	<b>RECEIVED:</b>	08/28/2000
	<b>CHECK NO:</b>	1807		
	<b>NAME:</b>	D S MINE & DEVELOPMENT 3060 W 58TH AVE DENVER CO 80221		
2	<b>AMOUNT:</b>	\$1,100.00	<b>POSTMARKED:</b>	08/24/2000
	<b>TYPE:</b>	CHECK	<b>RECEIVED:</b>	08/28/2000
	<b>CHECK NO:</b>	1808		
	<b>NAME:</b>	D S MINE & DEVELOPMENT 3060 W 58TH AVE DENVER CO 80221		
3	<b>AMOUNT:</b>	\$2,200.00	<b>POSTMARKED:</b>	08/24/2000
	<b>TYPE:</b>	CHECK	<b>RECEIVED:</b>	08/28/2000
	<b>CHECK NO:</b>	1809		
	<b>NAME:</b>	D S MINE & DEVELOPMENT 3060 W 58TH AVE DENVER CO 80221		

**REMARKS**



CASE SERIAL NUMBER INFORMATION		
TRNS #	LINE #	CASES
191050	1	AMC350802

This receipt was generated by the automated BLM Collections and Billings System and is a paper representation of a portion of the official electronic record contained therein.

RECEIPT AND ACCOUNTING — ICE

NO. 2348142 04

TC/AZ

08/31/99

Subject: CLAIM MAINTENANCE FEE 2000 - 17 2 74 13 1,700.00

Applicant:  
D S MINE & DEVELOPMENT  
BOX 96  
DOLAN SPRINGS AZ 86441

Remitter: D S MINE & DEVELOPMENT  
3060 W 50TH AVE  
DENVER CO 80221  
CK 1537 - 303 426-5501

Assignor:

LEASE MANAGEMENT DATA									
<input type="checkbox"/> NEW <input type="checkbox"/> UPDATE <input type="checkbox"/> PAYMENT									
ORIGINAL SERIAL NO.	ASG.	TYPE	ST.	CTY.	FUND SYMBOL			ACRES/UNITS	RATE
AMC 350802, ET AL									

AMOUNT	ANV. DATE	EXP. DATE	BILL CYC.	S/C	DISTRICT	NEXT BILL	MISC. DATA	U of M	ACTUAL UNITS

ASSIGNMENT SERIAL NO.	ASG.	TYPE	ST.	CTY.	FUND SYMBOL			ACRES/UNITS	RATE

AMOUNT	ANV. DATE	EXP. DATE	BILL CYC.	S/C	DISTRICT	NEXT BILL	MISC. DATA	U of M	ACTUAL UNITS

APPLY REMITTANCE			
ACTION	FUND SYMBOL	CTY.	AMOUNT
FILING FEE			
RENTAL			
UNEARNED			
REFUND			
TOTAL			
AMOUNT DUE			

Remarks:

*Apply overpayment to AMC 350802 for 2001 Maintenance fee payment.*

BY: *Credit Given for 2001*      DATE:

- Lease in Escrow?
- KGS?      Of Interest?
- Auto Escalates?      Operating Rights?
- Auto Renew?      Operator
- Bond Filed?

FOR MMS USE ONLY

BILLEE	FOREST REFUGE
NUMBER	
OCS SECTION	
CODE	



August 10, 1999

Claims Division:

AMC 350657

Herein please find a check in the amount of \$ 1,100.00 as payment of the annual rental fee for unpatented lode mining claims owned by the Fleck Mining and Investment Company, Inc..

The claims are located in sections 15, 16, 21, 22, of Township 28 North, Range 18 West, Gila and Salt River Meridian, Mohave County, Arizona.

The rental fees are for the year beginning September 1, 1999 and ending August 31, 2000 for eleven (11) claims at \$100.00 per claim; and the fees are in lieu of annual assessment work. The fees are paid by and for the claim owners the Fleck Mining and Investment Co., Inc., whose address is 1673 E. Ruddock St. Covina, Ca. 91724.

The names of the claims and B.L.M. serial numbers are as follows:

	<u>Claim Name</u>	<u>B.L.M. AMC #</u>
1.	Bert No. 1	AMC 350657
2.	C.L.	AMC 350658
3.	Ernest	AMC 350659
4.	Excelsior Extension	AMC 350660
5.	Lillian	AMC 350661
6.	M.O.	AMC 350662
7.	M.O. # 2	AMC 350663
8.	O.K. Extension	AMC 350664
9.	O.D. No. 1	AMC 350665
10.	O.D. # 6	AMC 350666
11.	Round Top	AMC 350667

Lawrence C. Fleck- President

RECEIVED  
BUREAU OF  
LAND MANAGEMENT

AUG 13 9 58 AM '99

ARIZONA  
STATE OFFICE  
PHOENIX, ARIZONA

VERIFIED

TK 11-17-99

11 cert

ENTERED INTO COMPUTER

88 08/23/99



UNITED STATES  
DEPARTMENT OF THE INTERIOR  
BUREAU OF LAND MANAGEMENT

RECEIPT AND ACCOUNTING ADVICE

NO. 2296558 07

CD/AZ

08/13/99

Subject: CLAIM MAINTENANCE FEE 2000

2 20 13

1,100.00

Applicant:

FLECK MINING & INVESTMENT  
1673 E RUDDOCK ST  
COVINA CA 91724

Remitter: CK 2198  
LAWRENCE C FLECK

Assignor:

LEASE MANAGEMENT DATA  NEW  UPDATE  PAYMENT

ORIGINAL SERIAL NO.	ASG.	TYPE	ST.	CTY.	FUND SYMBOL	ACRES/UNITS	RATE
AMC 350657 - 350667 (1)							

AMOUNT	ANV. DATE	EXP. DATE	BILL CYC.	S/C	DISTRICT	NEXT BILL	MISC. DATA	U of M	ACTUAL UNITS

ASSIGNMENT SERIAL NO.	ASG.	TYPE	ST.	CTY.	FUND SYMBOL	ACRES/UNITS	RATE

AMOUNT	ANV. DATE	EXP. DATE	BILL CYC.	S/C	DISTRICT	NEXT BILL	MISC. DATA	U of M	ACTUAL UNITS

APPLY REMITTANCE

ACTION	FUND SYMBOL	CTY.	AMOUNT
FILING FEE			
RENTAL			
UNEARNED			
REFUND			
TOTAL			
AMOUNT DUE			

Remarks:

BY: \_\_\_\_\_ DATE: \_\_\_\_\_

Lease in Escrow?  
 KGS?  
 Auto Escalates?  
 Auto Renew?

Of Interest?  
 Operating Rights?  
 Operator  
 Bond Filed?

**FOR MMS USE ONLY**

BILLEE NUMBER	FOREST REFUGE
OCS SECTION	
CODE	



**NOTICE!!**

**These documents have been scanned!**

**Do not place un-scanned documents beneath this notice!**

**Do not remove this notice from this file!**

GPO Jacket No. 560-102  
Print Order 61540  
Rise Business Services, LLC  
Job=AZ15 7/3/2019



Box Number= AZ15143



Claim Begin-End: AMC350657-AMC350667

**5 Miscellaneous**



AZ15143-10

AMC350775-AMC351108

**NO  
DOCUMENTS  
FOUND**

NO DOCUMENTS FOUND  
NO DOCUMENTS FOUND



**NOTICE!!**

**These documents have been scanned!**

**Do not place un-scanned documents beneath this notice!**

**Do not remove this notice from this file!**

GPO Jacket No. 560-102  
Print Order 61540  
Rise Business Services, LLC  
Job=AZ15 7/3/2019



Box Number= AZ15143



Claim Begin-End: AMC350657-AMC350667

**6 Location Notices-Amendments and Supporting Documents**



AZ15143-10

AMC350775-AMC351108



MINING CLAIM STATUS REPORT

2/22/99  
AM

Lead Serial No. A MC 350657 THROUGH A MC 350667

No. of Lode Claims 11

STATUS CHECKED BY \_\_\_\_\_  
Enter Action Code 669

No. of Placer Claims \_\_\_\_\_

No. of Association Placer  
(Not Enough Locators Send Form Ltr.) \_\_\_\_\_

MTP CHECKED 11/23/98 ✓  
(Reduced Size Copy Enclosed)

No. of Mill Sites \_\_\_\_\_

ORCA GEO CHECKED \_\_\_\_\_  
(Copy Enclosed)

No. of Tunnel Sites \_\_\_\_\_

Timely Filed  YES  NO

WILDERNESS (WA) AREA CHECKED \_\_\_\_\_

11 Service Charge Correct  YES  NO #295  
(This is Curable)

WHICH WA N/A

12 Location Fee Correct  YES  NO #110

13 Maintenance Fee Correct  YES  NO #1100

Amount Paid \$ 1485<sup>00</sup>

Shortage \$ / Overage \$ /

Over-the-Counter \_\_\_\_\_ Mail

Township(s) 28 N

Range(s) 18 W

Section(s) 15, 16, 21, 22

GENERAL JURISDICTION OF: BLM  (or) WHICH NATIONAL FOREST \_\_\_\_\_

Enter Code 880 On Split Estate Land (Show Type of Patent - SX, PX, SRHE etc)  
N/A

Enter Code 267 For Stockraising Homestead When Proper Notice Has Been Filed  
N/A

STATUS.

CLAIMS PARTIALLY VOID: Private Minerals \_\_\_\_\_ Withdrawn \_\_\_\_\_ Other

some lodes overlap previous patented lodes + one lode barely overlaps a RRG

CLAIMS VOID: Private Minerals \_\_\_\_\_ Withdrawn \_\_\_\_\_ Other \_\_\_\_\_

ADD: DATE RECEIVED, ACTION CODE 482, IN REMARKS: 1995, 1996, 1997, 1998

SPECIAL INSTRUCTIONS FOR DATA INPUT: \_\_\_\_\_

COMMENTS \_\_\_\_\_

Location of BLM-Amc # 5058  
**MAP OF MINING CLAIM LOCATION**

- The name of the claim is C.L.
- The Northeast corner of the claim is 3650' feet in a South 57° E direction from a survey monument or permanent natural object described as Northeast corner of Section 21, T. 28N., R. 18W. 64 S.R.M.
- The type of location monument is Stone monument and 4' PVC pipe.  
 The type of corner end monuments are Stone monument and 4' PVC pipe.
- The bearing and distance between the corners of the claim are beginning at the Northeast corner of the claim, 1500 feet in a Southwesterly direction to the Southeast corner, then 600 feet in a Northwesterly direction to the South west corner, then 1500 feet in a Northeasterly direction to the NORTHWEST corner, then 600 feet in a Southeasterly direction to the point of beginning.

**MAP**

One inch = One thousand feet

North Arrow



ONE MILE

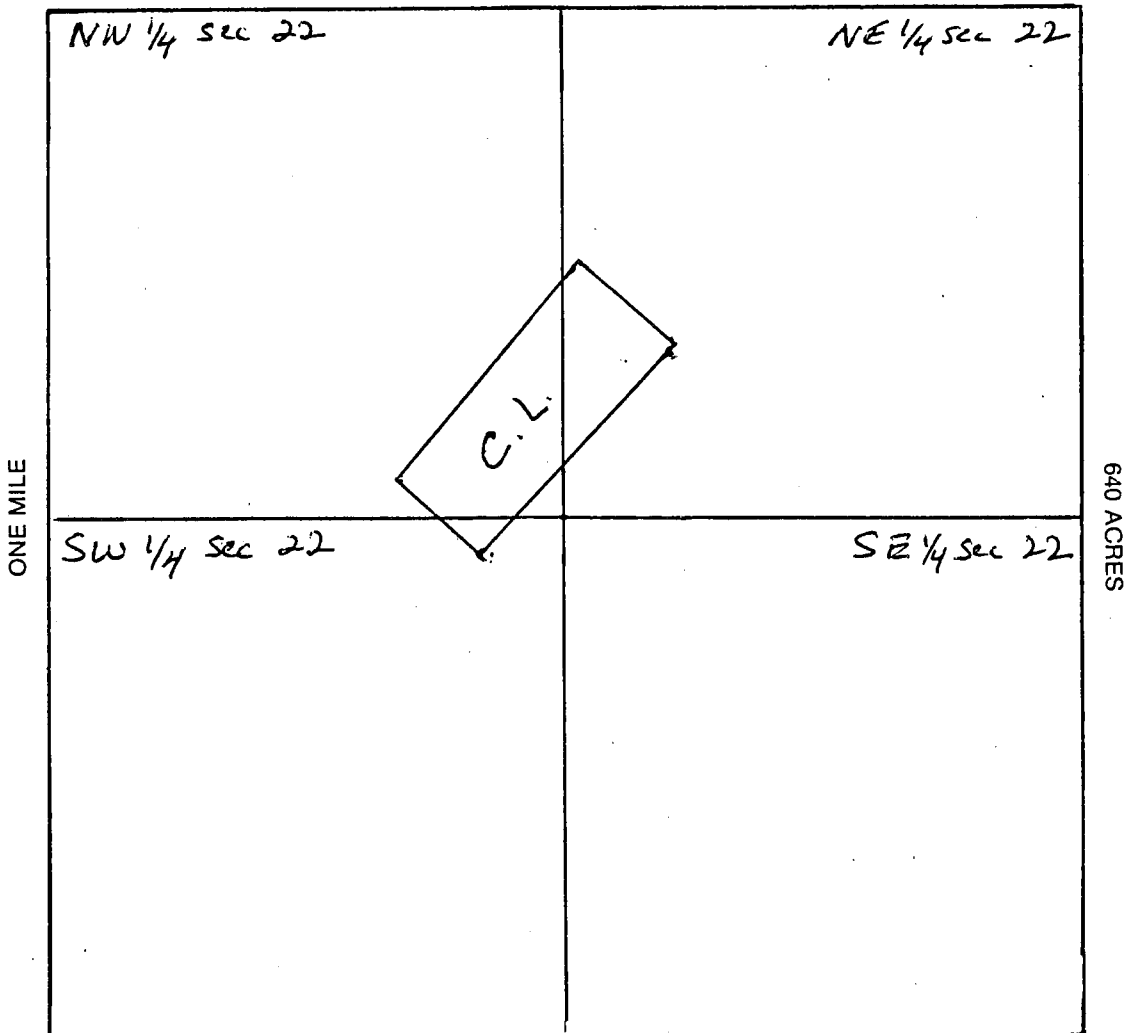

Section 22 Range 18 west Township 28 North  
64 S.R.M. Base and Meridian.

Dated: 9/30/98 Signature Lawrence C Fleck

PAGE 2 OF 2  
 BK 3169 PG 397  
 FEE#98058933

JP

When recorded, mail to:

Name: FLECK MINING & INVESTMENT Co.

Address: 1673 E. RUDDOCK ST.

City/State/Zip Code: COVINA, CALIF.

91724

98058933 BK 3169 PG 396  
OFFICIAL RECORDS OF MOHAVE COUNTY, AZ  
JOAN MC CALL, MOHAVE COUNTY RECORDER

10/01/1998 11:19A PAGE 1 OF 2  
FLECK MINING & INVESTMENT CO  
RECORDING FEE 10.00

Space above this line for Recorder's use

### NOTICE OF MINING CLAIM

1. TYPE OF NOTICE:  Location  Amendment  Relocation

2. TYPE OF CLAIM:  Placer  Lode  Millsite  Tunnelsite

3. The name and address of the Locator is

Name: FLECK MINING AND INVESTMENT Co. INC.

Address: 1673 E RUDDOCK ST.

City/State/Zip Code: COVINA, CA. 91724

4. The name of the claim is C.L.

5. The date of the location is 9/3/98

6. The claim is 1500 feet long and 600 feet wide. The distance from the location monument to each end of the claim is 0 feet in a — direction and 1500 feet in a Southwest direction.

7. The general course of the claim is from the Southwest to the Northeast.

8. The location of the claim is in Section 22, Township 28 NORTH, Range 18 WEST.

G. & S. R. M. Base and Meridian,  
Gold Basin Mining District, MOHAVE County,  
State of —.

9. If amending or relocating, the previous claim name was C.L.

— recorded in Docket(Book) 2583 page(s) 97, 98,  
Gold Basin Mining District, MOHAVE County,  
State of ARIZONA BLM-AMC # 335058 350658

10. The location of the claim with reference to a natural object or permanent monument is —

3650' in a SOUTH 57° EAST Direction from the  
Northeast corner of Section 21, T.28N., R.18W.  
G. & S. R. M.

Dated: 9/30/98 Lawrence C Fleck - president  
Signature

1673 E Ruddock ST.  
Address

Covina, CA. 91724  
City/State/Zip

RECEIVED  
BUREAU OF  
LAND MANAGEMENT  
OCT 2 1 50 PM '98  
ARIZONA  
STATE DEPT OF  
AGRICULTURE  
PHOENIX, ARIZONA

350658



# RELOCATION OF BLM-AMC 311057 MAP OF MINING CLAIM LOCATION

1. The name of the claim is BERT No. 1;
2. The NORTHEAST corner of the claim is 1735 feet in a SOUTHEAST direction <sup>FROM</sup> a survey monument or permanent natural object described as THE NORTHEAST CORNER OF SECTION 21, T. 28N., R. 18W. G & S. R. B. M.;
3. The type of location monument is STONE WITH 4' P.V.C. PIPE;  
The type of corner end monuments are STONE WITH 4' P.V.C. PIPE;
4. The bearing and distance between the corners of the claim are beginning at the NORTHEAST corner of the claim, 1250 feet in a SOUTHWESTERLY direction to the SOUTHEAST corner, then 600 feet in a NORTHWESTERLY direction to the SOUTHWEST corner, then 1250 feet in a NORTHEASTERLY direction to the NORTHWEST corner, then 600 feet in a SOUTHEASTERLY direction to the point of beginning.

## MAP

One inch = One thousand feet

North Arrow



ONE MILE

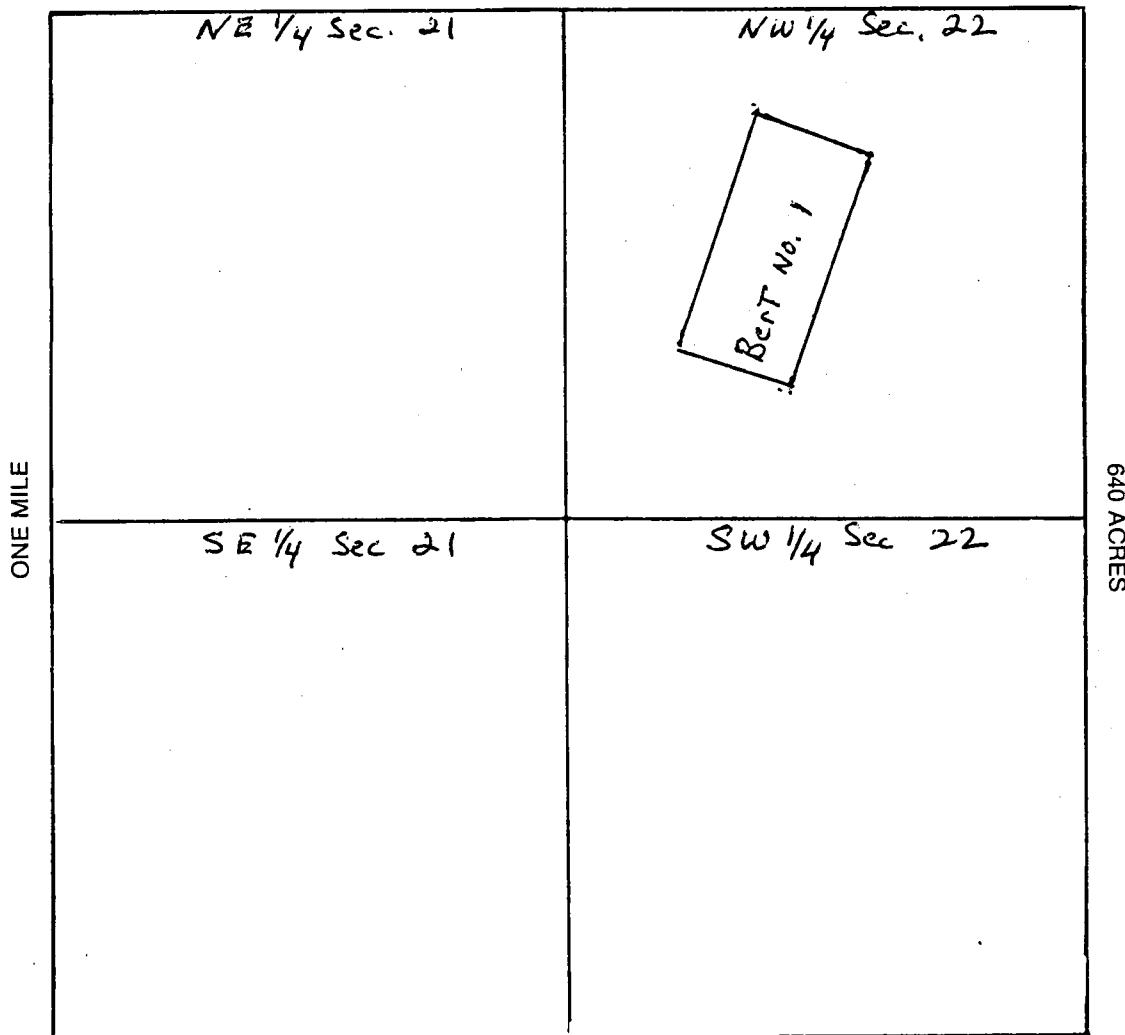

Section 22 Range 18 WEST Township 28 NORTH  
G & S. R. Base and Meridian.  
 Dated: 9/30/98 Lawrence C Fleck  
 Signature

PAGE 2 OF 2  
BK 3169 PG 395 FEE#98058932

24

When recorded, mail to:

Name: FLECK MINING & INVESTMENT CO.

Address: 1673 E RUDDOCK ST.

City/State/Zip Code: COVINA, CA. 91724

98058932 BK 3169 PG 394  
OFFICIAL RECORDS OF MOHAVE COUNTY, AZ  
JOAN MC CALL, MOHAVE COUNTY RECORDER  
10/01/1998 11:19A PAGE 1 OF 2  
FLECK MINING & INVESTMENT CO  
RECORDING FEE 10.00

Space above this line for Recorder's use

### NOTICE OF MINING CLAIM

- 1. TYPE OF NOTICE:  Location  Amendment  Relocation
- 2. TYPE OF CLAIM:  Placer  Lode  Millsite  Tunnelsite
- 3. The name and address of the Locator is

Name: FLECK MINING AND INVESTMENT CO. INC.  
 Address: 1673 E RUDDOCK ST.  
 City/State/Zip Code: COVINA, CA. 91724

RECEIVED  
 OCT 2 1 50 PM '98  
 STATE OF ARIZONA  
 MOHAVE COUNTY RECORDER

- 4. The name of the claim is BERT NO. 1
- 5. The date of the location is 9/3/98
- 6. The claim is 1250 feet long and 600 feet wide. The distance from the location monument to each end of the claim is 0 feet in a — direction and 1250 feet in a NORTHEAST direction.
- 7. The general course of the claim is from the SOUTH WEST to the NORTHEAST.
- 8. The location of the claim is in Section 22, Township 28 NORTH, Range 18 WEST, G & S. R. Base and Meridian, GOLD BASIN Mining District, MOHAVE County, State of ARIZONA.

- 9. If amending or relocating, the previous claim name was BERT NO. 1 recorded in Docket(Book) 2583 page(s) 93, 94 GOLD BASIN Mining District, MOHAVE County, State of ARIZONA. BLM-AMC SERIAL # 335057 350657

- 10. The location of the claim with reference to a natural object or permanent monument is 1735 IN A SOUTH 64° EAST DIRECTION FROM THE NORTHEAST CORNER SECTION 21, T. 28N., R. 18W. G & S. R. B. M.

Dated: 9/30/98 Lawrence C. Fleck - President  
 Signature  
1673 E RUDDOCK ST.  
 Address  
COVINA, CA. 91724  
 City/State/Zip

350657

When recorded, mail to:

Name: FLECK MINING & INVESTMENT Co.

Address: 1673 E. RUDDOCK ST.

City/State/Zip Code: COVINA, CA 91724

98058934 BK 3169 PG 398  
OFFICIAL RECORDS OF MOHAVE COUNTY, A  
JOAN MC CALL, MOHAVE COUNTY RECORDER  
10/01/1998 11:19A PAGE 1 OF 2  
FLECK MINING & INVESTMENT CO  
RECORDING FEE 10.00

Space above this line for Recorder's use

### NOTICE OF MINING CLAIM

1. TYPE OF NOTICE:  Location  Amendment  Relocation
2. TYPE OF CLAIM:  Placer  Lode  Millsite  Tunnel site
3. The name and address of the Locator is  
Name: FLECK MINING AND INVESTMENT Co., Inc.  
Address: 1673 E RUDDOCK ST.  
City/State/Zip Code: COVINA, CA 91724
4. The name of the claim is ERNEST
5. The date of the location is 9/3/98
6. The claim is 1250 feet long and 600 feet wide. The distance from the location monument to each end of the claim is 0 feet in a \_\_\_\_\_ direction and 1250 feet in a Northeast direction.
7. The general course of the claim is from the Southwest to the Northeast.
8. The location of the claim is in Section 22, Township 28 NORTH, Range 18 WEST, \_\_\_\_\_ Base and Meridian, GOLD BASIN Mining District, MOHAVE County, State of ARIZONA.
9. If amending or relocating, the previous claim name was ERNEST recorded in Docket(Book) 2583 page(s) 91, 92, GOLD BASIN Mining District, MOHAVE County, State of ARIZONA BLM-AMC Serial #335059
10. The location of the claim with reference to a natural object or permanent monument is 1735' South 64° East from the Northeast Corner of Section 21 T. 28N., R. 18W. 69 S. R. B.M.

RECEIVED  
STATE OF ARIZONA  
OCT 2 1 50 PM '98  
LAWYER CLERK

Dated: 9/30/98  
Lawrence C Fleck - president  
Signature  
1673 E. RUDDOCK ST.  
Address  
COVINA, CA 91724  
City/State/Zip

350659

Location of BLM-Amc 35059  
**MAP OF MINING CLAIM LOCATION**

1. The name of the claim is ERNEST
2. The NORTHWEST corner of the claim is 1735 feet in a NORTHWEST direction to a survey monument or permanent natural object described as NORTH EAST Corner Section 21, T. 28N., R. 18W. G+S.R.M.
3. The type of location monument is STONE with 4' P.V.C. Pipe  
 The type of corner end monuments are STONE with 4' P.V.C. pipe
4. The bearing and distance between the corners of the claim are beginning at the NORTHWEST corner of the claim, 600 feet in a Southeasterly direction to the NORTHEAST corner, then 487 feet in a Southwesterly direction to the Sideline of the Excelsior claim corner, then 847 feet in a S.W. along the Excelsior sideline direction to the SOUTHEAST corner, then 231 feet in a Northwesterly direction to the point of beginning Southwest corner, then 1250 feet in a northeasterly direction to the beginning.

**MAP**

One inch = One thousand feet

North Arrow



ONE MILE

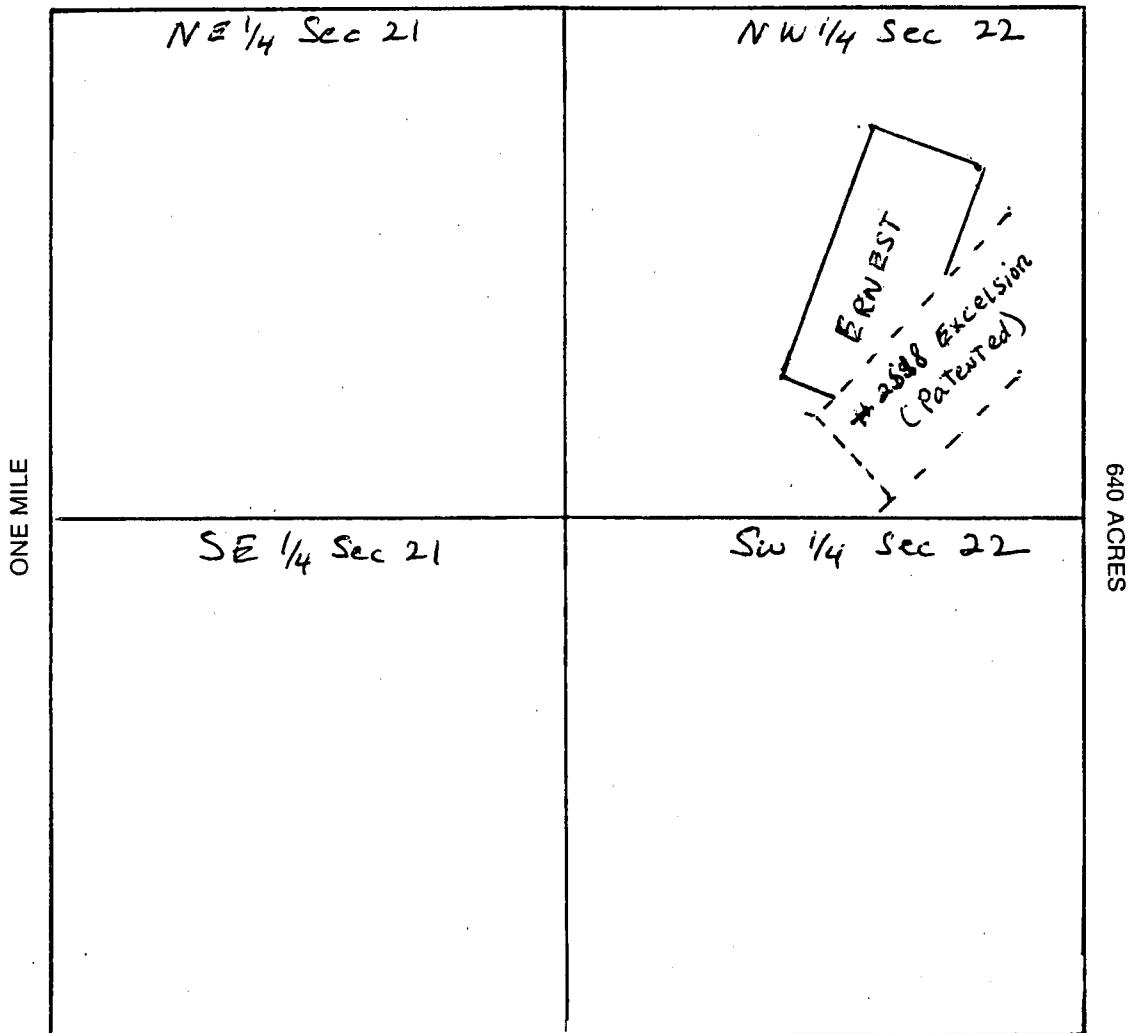

Section 22 Range 18 west Township 28 north  
G+S.R. Base and Meridian.

Dated: 9/30/98 Signature Lawrence C Flak

PAGE 2 OF 2  
 BK 3169 PG 399  
 FEE#98058934



24

When recorded, mail to:

Name: FLECK MINING & INVESTMENT CO.

Address: 1673 E. Ruddock St.

City/State/Zip Code: Covina, Ca. 91724

98058935 BK 3169 PG 400  
OFFICIAL RECORDS OF MOHAVE COUNTY, AZ  
JOAN MC CALL, MOHAVE COUNTY RECORDER  
10/01/1998 11:19A PAGE 1 OF 2  
FLECK MINING & INVESTMENT CO  
RECORDING FEE 10.00

Space above this line for Recorder's use

### NOTICE OF MINING CLAIM

- 1. TYPE OF NOTICE:  Location  Amendment  Relocation
- 2. TYPE OF CLAIM:  Placer  Lode  Millsite  Tunnelsite

3. The name and address of the Locator is  
 Name: Fleck Mining & Investment Co., Inc.  
 Address: 1673 E. Ruddock St.  
 City/State/Zip Code: Covina, CA 91724

RECEIVED  
 BUREAU OF  
 LAND MANAGEMENT  
 OCT 2 1 50 PM '98  
 ARIZONA  
 STATE OFFICE  
 TUCSON, ARIZONA

- 4. The name of the claim is Excelsior Extension
- 5. The date of the location is 9/3/98
- 6. The claim is 1500 feet long and 600 feet wide. The distance from the location monument to each end of the claim is 0 feet in a — direction and 1500 feet in a Northeast direction.
- 7. The general course of the claim is from the Southwest to the North east.
- 8. The location of the claim is in Sections 22 & 15, Township 28 North, Range 18 West, G & S. R. M.

Base and Meridian, Gold Basin Mining District, Mohave County, State of Arizona.

- 9. If amending or relocating, the previous claim name was Excelsior Extension recorded in Docket(Book) 2583 page(s) 95, 96, Gold Basin Mining District, Mohave County, State of Arizona BLM-AMC # 335060

- 10. The location of the claim with reference to a natural object or permanent monument is South 65° East from the Northeast corner of Section 21, T.28N., R.18W. G & S. R. M.

Dated: 9/30/98

Lawrence C Fleck - president  
 Signature  
1673 E Ruddock St  
 Address  
Covina, Ca. 91724  
 City/State/Zip

350660

# MAP OF MINING CLAIM LOCATION

- The name of the claim is Excelsior Extension
- The Southwest corner of the claim is 2540 feet in a South 65° East direction from a survey monument or permanent natural object described as the northeast corner Section 21, T. 28N., R. 18W. G + S.R.M.
- The type of location monument is Stone and 4' x 3" dia. P.V.C. Pipe  
The type of corner end monuments are Stone and 4' P.V.C. Pipe
- The bearing and distance between the corners of the claim are beginning at the Southwest corner of the claim, 1500 feet in a Northeasterly direction to the Northeast corner, then 600 feet in a Southeasterly direction to the Northeast corner, then 1500 feet in a Southwesterly direction to the Southeast corner, then 600 feet in a Northwesterly direction to the point of beginning.

## MAP

One inch = One thousand feet

North Arrow



ONE MILE

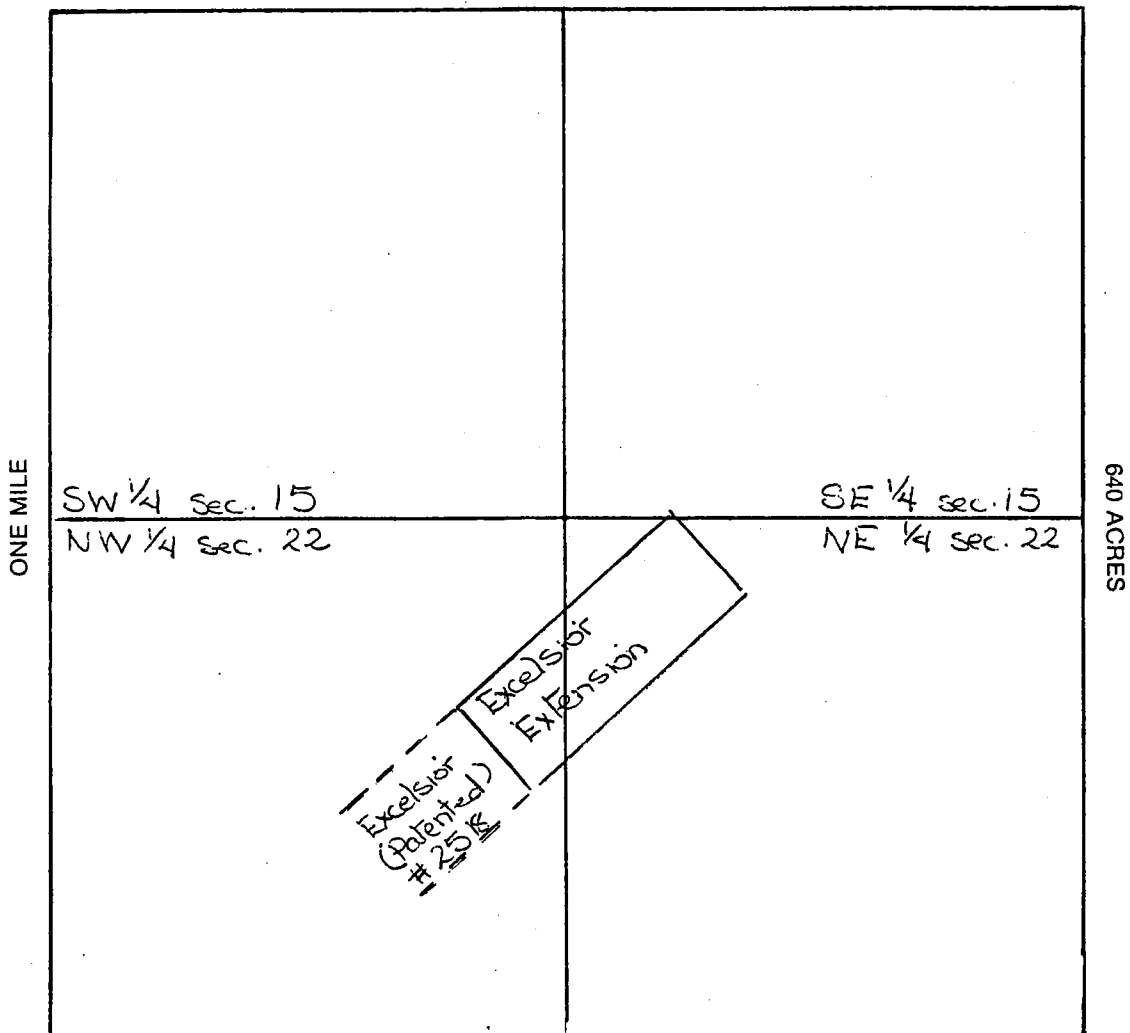

Section 22 & 15 Range 18 West Township 28 North  
G + S.R. Base and Meridian.

Dated: 9/30/98 Signature Lawrence C Flad

PAGE 2 OF 2  
 BK 3169 PG 401 FEE#98058935

28

When recorded, mail to:

Name: Fleck Mining & Investment Co.

Address: 1673 E. Ruddock St.

City/State/Zip Code: Covina, CA 91724

98058936 BK 3169 PG 402  
OFFICIAL RECORDS OF MOHAVE COUNTY, AZ  
JOAN MC CALL, MOHAVE COUNTY RECORDER

10/01/1998 11:19A PAGE 1 OF 2  
FLECK MINING & INVESTMENT CO  
RECORDING FEE 10.00

Space above this line for Recorder's use

### NOTICE OF MINING CLAIM

1. TYPE OF NOTICE:  Location  Amendment  Relocation

2. TYPE OF CLAIM:  Placer  Lode  Millsite  Tunnelsite

3. The name and address of the Locator is

Name: Fleck Mining & Investment Co., Inc.

Address: 1673 Ruddock St.

City/State/Zip Code: Covina, CA 91724

4. The name of the claim is Lillian

5. The date of the location is 9-3-98

6. The claim is 1500 feet long and 600 feet wide. The distance from the location monument to each end of the claim is Ø feet in a — direction and 1500 feet in a westerly direction.

7. The general course of the claim is from the east to the west

8. The location of the claim is in Section 16, Township 28 North, Range 18 West

G + S.R. Base and Meridian,  
Gold Basin Mining District, Mohave County,  
State of Arizona

9. If amending or relocating, the previous claim name was Lillian

Gold Basin recorded in Docket(Book) 2583 page(s) 99-100,  
Gold Basin Mining District, Mohave County,  
State of Arizona BLM-AMC 335061

10. The location of the claim with reference to a natural object or permanent monument is 3375'  
N 58° 55' W from the northeast corner Section 21, T. 28 N., R. 18 W.  
G + S.R. B. & M.

Dated: 9-30-98

Lawrence C Fleck - president  
Signature

1673 E Ruddock ST  
Address

Covina, CA 91724  
City/State/Zip

RECEIVED  
STATE OF ARIZONA  
OFFICE OF THE  
RECORDER OF DEEDS  
MOHAVE COUNTY  
OCT 2 1 50 PM '98

350661

### MAP OF MINING CLAIM LOCATION

1. The name of the claim is Lillian;
2. The Southeast corner of the claim is 3375 feet in a Southeast direction to a survey monument or permanent natural object described as the northeast corner of section 21, T. 28 N., R. 18 W. G + S. R. B. + M.;
3. The type of location monument is Stone + 4' P.V.C. Pipe  
The type of corner end monuments are Stone + 4' P.V.C. Pipe;
4. The bearing and distance between the corners of the claim are beginning at the Southeast corner of the claim, 1500 feet in a westerly direction to the Southwest corner, then 600 feet in a northerly direction to the northwest corner, then 1500 feet in a easterly direction to the northeast corner, then 600 feet in a southerly direction to the point of beginning.

### MAP

One inch = One thousand feet



ONE MILE

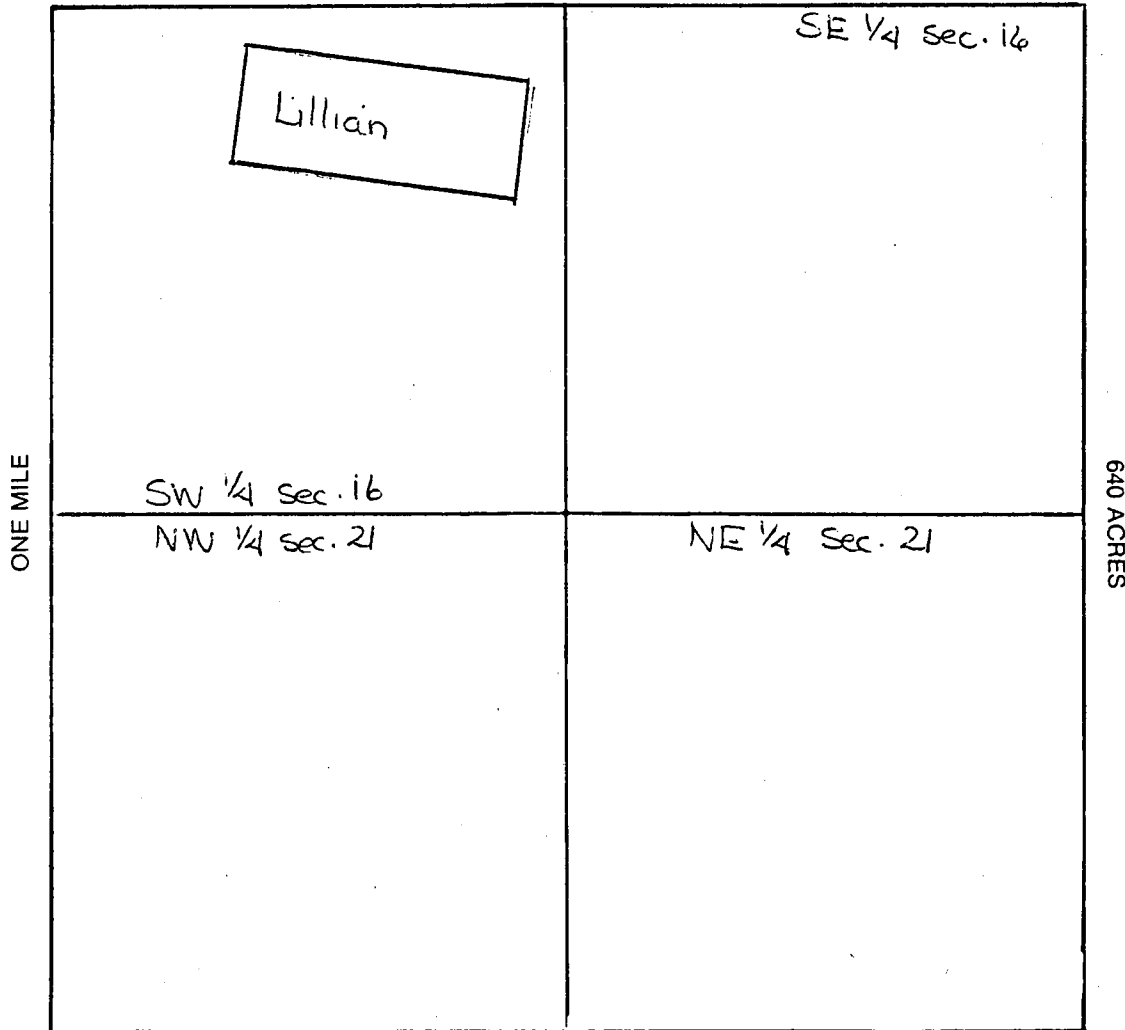

Section 16 Range 18 West Township 28 North  
G. & S. R. Base and Meridian

Dated: 9/30/98 Signature Lawrence C. Fleck

PAGE 2 OF 2  
 BK 3169 PG 403  
 FEE 498055936



210

When recorded, mail to:

Name: Fleck Mining & Investment Co.

Address: 11673 E. Ruddock St.

City/State/Zip Code: Covina, CA 91724

98058937 BK 3169 PG 404  
OFFICIAL RECORDS OF MOHAVE COUNTY, AZ  
JOAN MC CALL, MOHAVE COUNTY RECORDER  
10/01/1998 11:19A PAGE 1 OF 2  
FLECK MINING & INVESTMENT CO  
RECORDING FEE 10.00

Space above this line for Recorder's use

### NOTICE OF MINING CLAIM

1. TYPE OF NOTICE:  Location  Amendment  Relocation

2. TYPE OF CLAIM:  Placer  Lode  Millsite  Tunnel site

3. The name and address of the Locator is

Name: Fleck Mining & Investment Co., Inc.

Address: 11673 Ruddock St.

City/State/Zip Code: Covina, CA 91724

4. The name of the claim is M.O.

5. The date of the location is 9-3-98

6. The claim is 1500 feet long and 600 feet wide. The distance from the location monument to each end of the claim is 0 feet in a — direction and 1500 feet in a Southeast direction.

7. The general course of the claim is from the Northwest to the Southeast.

8. The location of the claim is in Section 21 & 22, Township 28 North, Range 18 West.

G. & S. R. Base and Meridian,  
Gold Basin Mining District, Mohave County,  
State of Arizona.

9. If amending or relocating, the previous claim name was M.O.  
— recorded in Docket(Book) 2583 page(s) 81-82,  
Gold Basin Mining District, Mohave County,  
State of Arizona BLM-AMC# 335062

10. The location of the claim with reference to a natural object or permanent monument is NW corner is 4415 feet in a S 7° W direction from the northeast corner of section 21, Township 28 North, Range 18 West, G. & S. R. B & M.

Dated: 9-30-98

Lawrence C Fleck - president  
Signature

11673 E. Ruddock St.  
Address

Covina, CA 91724  
City/State/Zip

RECEIVED  
MORNING  
LAND MANAGEMENT  
OCT 2 1 50 PM '98  
ARIZONA  
STATE OFFICE  
PHOENIX, ARIZONA

MC 910062

350662

# MAP OF MINING CLAIM LOCATION

- The name of the claim is M.O.
- The Northwest corner of the claim is 4415' feet in a S7° W direction from to a survey monument or permanent natural object described as NE corner, sec. 21, T. 28 N., R. 18 W., G. + S. R. B. & M.
- The type of location monument is Stone + 4' P.V.C. Pipe  
The type of corner end monuments are Stone + 4' P.V.C. Pipe
- The bearing and distance between the corners of the claim are beginning at the Northwest corner of the claim, 843.6 feet in a Northeasterly direction to the Northeast corner, then 1500 feet in a Southeasterly direction to the Southeast corner, then 843.6 feet in a Southwesterly direction to the Southwest corner, then 1500 feet in a Northwesterly direction to the point of beginning.

## MAP

One inch = One thousand feet

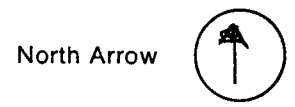

ONE MILE

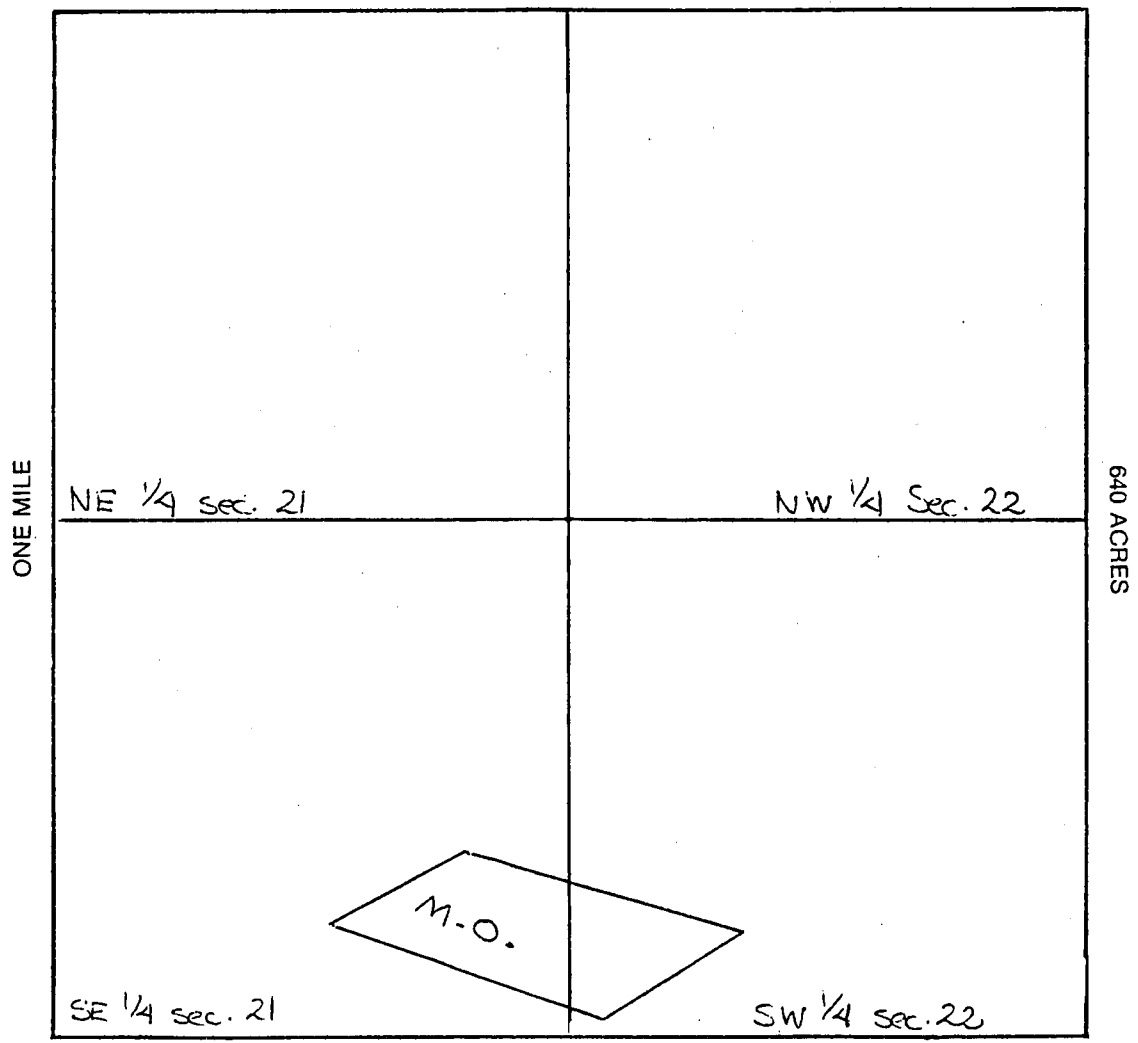

Section 21 + 22 Range 18 West Township 28 North  
G. + S. R. Base and Meridian.

Dated: 9/30/98 Signature Lawrence C Fleck

PAGE 2 OF 2  
 BK 3169 PG 405  
 FEE#98058937

2P

When recorded, mail to:

Name: Fleck Mining & Investment Co.

Address: 1673 E. Ruddock St.

City/State/Zip Code: Covina, CA 91724

98058938 BK 3169 PG 406  
OFFICIAL RECORDS OF MOHAVE COUNTY, AZ  
JOAN MC CALL, MOHAVE COUNTY RECORDER  
10/01/1998 11:19A PAGE 1 OF 2  
FLECK MINING & INVESTMENT CO  
RECORDING FEE 10.00

Space above this line for Recorder's use

### NOTICE OF MINING CLAIM

1. TYPE OF NOTICE:  Location  Amendment  Relocation

2. TYPE OF CLAIM:  Placer  Lode  Millsite  Tunnel site

3. The name and address of the Locator is

Name: Fleck Mining & Investment Co., Inc.

Address: 1673 Ruddock St.

City/State/Zip Code: Covina, CA 91724

4. The name of the claim is M.O. # 2

5. The date of the location is 9-3-98

6. The claim is 1500 feet long and 600 feet wide. The distance from the location monument to each end of the claim is 0 feet in a — direction and 1500 feet in a Northeast direction.

7. The general course of the claim is from the Southwest to the Northeast

8. The location of the claim is in Section 21 + 22, Township 28 North, Range 18 West

G. + S. R.

Base and Meridian,

Gold Basin

Mining District, Mohave

County,

State of Arizona

9. If amending or relocating, the previous claim name was M.O. # 2

recorded in Docket(Book) 2583 page(s) 83-84

Gold Basin

Mining District, Mohave

County,

State of Arizona

BLM-AUC # 335063

10. The location of the claim with reference to a natural object or permanent monument is the west corner of the claim is 4415 feet S 7° W from the northeast corner of section 21, Township 28 North, Range 18 West, G + S. R. B & M

Dated: 9/30/98

Lawrence C. Fied - president  
Signature

1673 Ruddock St.  
Address

Covina, CA 91724  
City/State/Zip

RECEIVED  
BUREAU OF  
LAND MANAGEMENT  
OCT 2 1 50 PM '98  
ARIZONA  
STATE OFFICE  
TUCSON, ARIZONA

FILED  
350663

Location of BLM-AMC # 3E-X63  
**MAP OF MINING CLAIM LOCATION**

1. The name of the claim is M.O.#2
2. The West corner of the claim is 4415 feet in a S 7° W direction <sup>from</sup> to a survey monument or permanent natural object described as the northeast corner of section 21, Township 28 North, Range 18 West, G. & S. R. B & M.
3. The type of location monument is Stone + 4' P.V.C. Pipe  
 The type of corner end monuments are Stone + 4' P.V.C. Pipe
4. The bearing and distance between the corners of the claim are beginning at the west corner of the claim, 1500 feet in a Northeast direction to the north corner, then 843.6 feet in a southeast direction to the east corner, then 1500 feet in a southwest direction to the south corner, then 843.6 feet in a northwest direction to the point of beginning.

**MAP**

One inch = One thousand feet

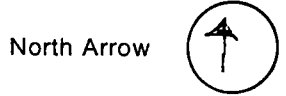

ONE MILE

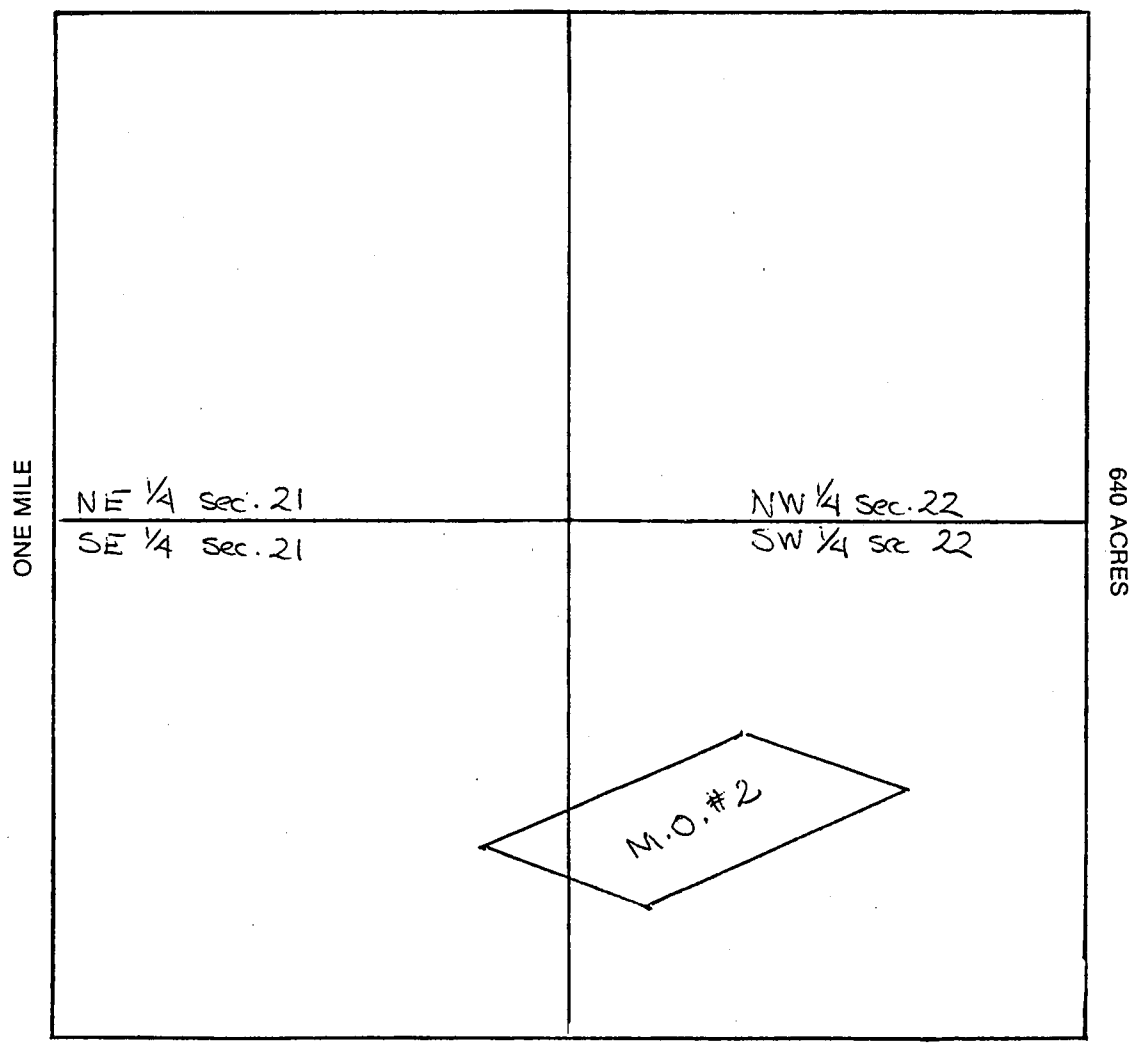

Section 21 + 22 Range 18 West Township 28 North  
G. & S. R. Base and Meridian.

Dated: 9/30/98 Lawrence C. Flah  
 Signature

FILE 2 OF 2  
 BK 3169 PG 407  
 FEE#98058938



21A

When recorded, mail to:

Name: Fleck Mining & Investment Co.

Address: 1673 Ruddock St.

City/State/Zip Code: Covina CA 91724

98058939 BK 3169 PG 408  
OFFICIAL RECORDS OF MOHAVE COUNTY, AZ  
JOAN MC CALL, MOHAVE COUNTY RECORDER  
10/01/1998 11:19A PAGE 1 OF 2

FLECK MINING & INVESTMENT CO  
RECORDING FEE 10.00

Space above this line for Recorder's use

### NOTICE OF MINING CLAIM

1. TYPE OF NOTICE:  Location  Amendment  Relocation

2. TYPE OF CLAIM:  Placer  Lode  Millsite  Tunnelsite

3. The name and address of the Locator is

Name: Fleck Mining & Investment Co., Inc.

Address: 1673 E. Ruddock St.

City/State/Zip Code: Covina, CA 91724

4. The name of the claim is O.K. Extension

5. The date of the location is 9/3/98

6. The claim is 1500 feet long and 600 feet wide. The distance from the location monument to each end of the claim is Ø feet in a 1 direction and 1500 feet in a Southwesterly direction.

7. The general course of the claim is from the Southwest to the Northeast

8. The location of the claim is in Section 21, Township 28 North, Range 18 West

G. + S. R. Base and Meridian,

Gold Basin Mining District, Mohave County,

State of Arizona

9. If amending or relocating, the previous claim name was O.K. Extension

recorded in Docket(Book) 2583 page(s) 85, 86

Gold Basin Mining District, Mohave County,

State of Arizona BLM - Amc Serial # 335064

10. The location of the claim with reference to a natural object or permanent monument is the NW corner of the claim is located 5400 feet S 29° W from the NE corner of section 21, T.28 N., R.18 W., G + S.R. B. & M.

Dated: 9/30/98

Lawrence C Fleck - president  
Signature

1673 E Ruddock St.  
Address

Covina, CA 91724  
City/State/Zip

RECORDED  
SERIALIZED  
OCT 2 1 50 PM '98  
LAND MANAGEMENT  
STATE OFFICE  
PHOENIX, ARIZONA

350664

LOCATION OF BLM-AMC # 5064  
**MAP OF MINING CLAIM LOCATION**

1. The name of the claim is O.K. Extension;
2. The Northwest corner of the claim is 5400 feet in a S 29° W direction to a survey monument or permanent natural object described as the northeast corner of Section 21, Township 28 North, Range 18 West, G. & S.R. B. & M.;
3. The type of location monument is Stone monuments + wooden posts;  
 The type of corner end monuments are stone monuments + wooden posts;
4. The bearing and distance between the corners of the claim are beginning at the northwest corner of the claim, 1500 feet in a northeasterly direction to the northeast corner, then 600 feet in a southeasterly direction to the southeast corner, then 1500 feet in a southwesterly direction to the southwest corner, then 600 feet in a northwesterly direction to the point of beginning.

**MAP**

One inch = One thousand feet

North Arrow



ONE MILE

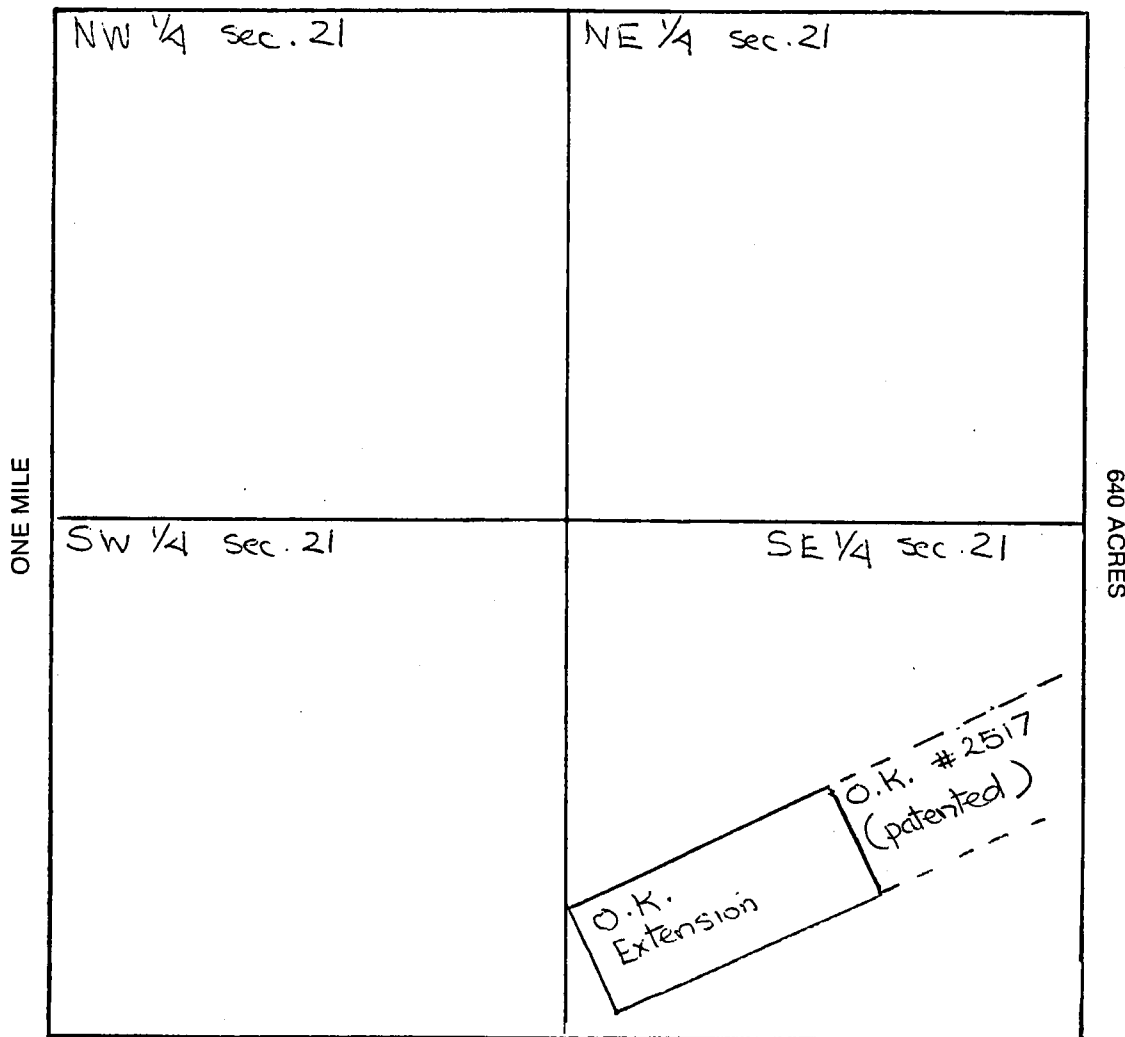

BK 3169 Pg 409 FEE#98058939 PAGE 2 OF 2

Section 21 Range 18 West Township 28 North,  
G. & S. R. Base and Meridian.

Dated: 9/30/98 Lawrence C. Fleed  
 Signature

2.P.

When recorded, mail to:

Name: Fleck Mining & Investment Co.

Address: 1673 Ruddock St.

City/State/Zip Code: Covina, CA 91724

98058940 BK 3169 PG 410  
OFFICIAL RECORDS OF MOHAVE COUNTY, AZ  
JOAN MC CALL, MOHAVE COUNTY RECORDER  
10/01/1998 11:19A PAGE 1 OF 2  
FLECK MINING & INVESTMENT CO  
RECORDING FEE 10.00

Space above this line for Recorder's use

### NOTICE OF MINING CLAIM

1. TYPE OF NOTICE:  Location  Amendment  Relocation

2. TYPE OF CLAIM:  Placer  Lode  Millsite  Tunnel

3. The name and address of the Locator is

Name: Fleck Mining & Investment Co., Inc.

Address: 1673 Ruddock St.

City/State/Zip Code: Covina, CA 91724

4. The name of the claim is O.D. No. 1

5. The date of the location is 9-3-98

6. The claim is 1500 feet long and 600 feet wide. The distance from the location monument to each end of the claim is 1500 feet in a northeasterly direction and 0 feet in a \_\_\_\_\_ direction.

7. The general course of the claim is from the southwest to the northeast

8. The location of the claim is in Section 22, Township 28 North, Range 18 West

Gila & Salt River Base and Meridian,  
Gold Basin Mining District, Mohave County,  
State of Arizona

9. If amending or relocating, the previous claim name was O.D. No. 1

recorded in Docket(Book) 2583 page(s) 87-88  
Gold Basin Mining District, Mohave County,  
State of Arizona BLM-AMC # 335-065 350 665

10. The location of the claim with reference to a natural object or permanent monument is the southwest corner is located 3195 feet in a S70°E direction from the northeast corner of Section 21, T-28 N., R-18 W., G+S.R.B.&M.

Dated: 9/30/98

Lawrence C Fleck - president  
Signature  
1673 E. Ruddock St.  
Address  
Covina, CA 91724  
City/State/Zip

RECEIVED  
MUNICIPAL  
LAND MANAGEMENT  
OCT 2 1 50 PM '98  
ARIZONA  
STATE OFFICE  
PHOENIX, ARIZONA

350 665

Relocation of BLM-AMC # 111065

### MAP OF MINING CLAIM LOCATION

- The name of the claim is O.D. No. 1;
- The Southwest corner of the claim is 3195 feet in a S7°E direction from a survey monument or permanent natural object described as the northeast corner of section 21, T28 N., R. 18 W., G & S.R. B & M.;
- The type of location monument is Stone monument and wood and P.V.C. posts;  
The type of corner end monuments are stone monuments and P.V.C. posts.;
- The bearing and distance between the corners of the claim are beginning at the southwest corner of the claim, 1500 feet in a northeasterly direction to the northwest corner, then 600 feet in a southeasterly direction to the northeast corner, then 1500 feet in a southwesterly direction to the southeast corner, then 600 feet in a northwesterly direction to the point of beginning.

### MAP

One inch = One thousand feet

North Arrow



ONE MILE

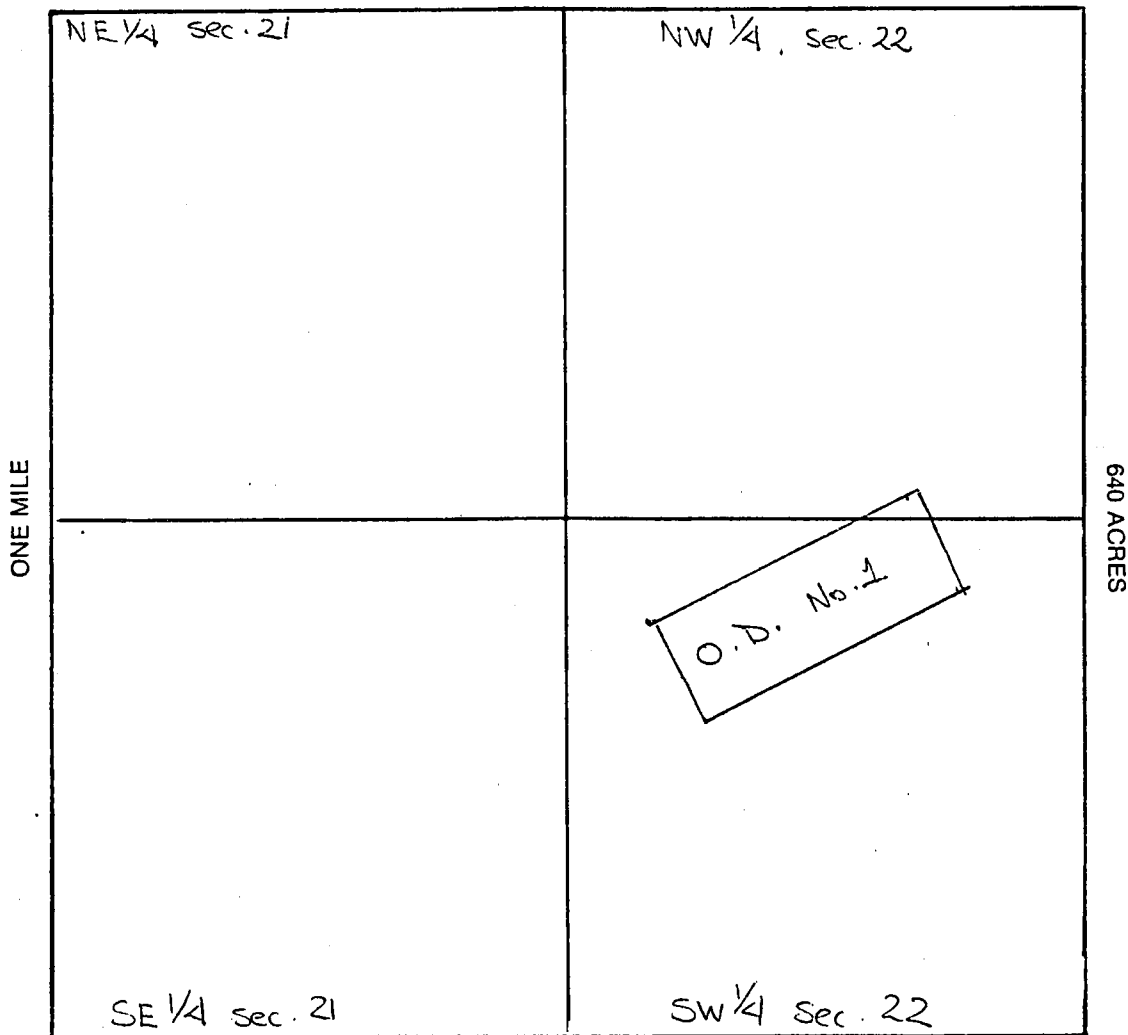

Section 22 Range 18 West Township 28 North,  
G. & S.R. Base and Meridian.

Dated: 9/30/98 Signature Lawrence C. Flah



2P.

When recorded, mail to:

Name: Fleck Mining & Investment Co.

Address: 1673 E. Ruddock St.

City/State/Zip Code: Covina, CA 91724

98058941 BK 3169 PG 412  
OFFICIAL RECORDS OF MOHAVE COUNTY, A  
JOAN MC CALL, MOHAVE COUNTY RECORDER  
10/01/1998 11:19A PAGE 1 OF 2  
FLECK MINING & INVESTMENT CO  
RECORDING FEE 10.00

Space above this line for Recorder's use

### NOTICE OF MINING CLAIM

1. TYPE OF NOTICE:  Location  Amendment  Relocation

2. TYPE OF CLAIM:  Placer  Lode  Millsite  Tunnelsite

3. The name and address of the Locator is

Name: Fleck Mining & Investment Co., Inc.

Address: 1673 Ruddock St.

City/State/Zip Code: Covina CA 91724

4. The name of the claim is O.D. #6

5. The date of the location is 9/3/98

6. The claim is 1500 feet long and 600 feet wide. The distance from the location monument to each end of the claim is 0 feet in a \_\_\_\_\_ direction and 1500 feet in a northwest direction.

7. The general course of the claim is from the southeast to the northwest

8. The location of the claim is in Section 21 and 22, Township 28 North, Range 18 West

G + S.R.

Base and Meridian,

Gold Basin

Mining District, Mohave

County,

State of Arizona

9. If amending or relocating, the previous claim name was O.D. # 6

recorded in Docket(Book) 2583 page(s) 89,90

Gold Basin

Mining District, Mohave

County,

State of Arizona

BLM-AMC # 335066 350666

10. The location of the claim with reference to a natural object or permanent monument is

2520 feet S7° W from NE corner sec. 21, T. 28 N., R. 18 W.,

G + S.R.M.

Dated: 9/30/98

Lawrence C. Fleck - president  
Signature

1673 E. Ruddock St  
Address

Covina, CA 91724  
City/State/Zip

City/State/Zip

RECEIVED  
NORTON CO  
LAND MANAGEMENT  
OCT 2 1 50 PM '98  
NATIONAL  
STATE OF ARIZONA  
TERRITORY  
ARIZONA

350666

### MAP OF MINING CLAIM LOCATION

- The name of the claim is O.D. # 6
- The north west corner of the claim is 2520' feet in a S 7° W direction from a survey monument or permanent natural object described as NE corner, Section 21, Township 28 North, Range 18 West G + S.R. B & M.
- The type of location monument is Stone monument + 4' P.V.C. post  
The type of corner end monuments are Stone monument + 4' P.V.C. post.
- The bearing and distance between the corners of the claim are beginning at the north west corner of the claim, 600 feet in a N 43° 42' E direction to the north east corner, then 900' feet in a southeast direction to the O.D. # 1 claim sideline corner, then 300 feet in a southwest direction to the centerline corner, then 600 feet in a southeast direction to the point of beginning.  
to the south end center, then 300 feet southwest to the southwest corner then 1500 feet northwest to the point of beginning.

### MAP

One inch = One thousand feet

North Arrow



ONE MILE

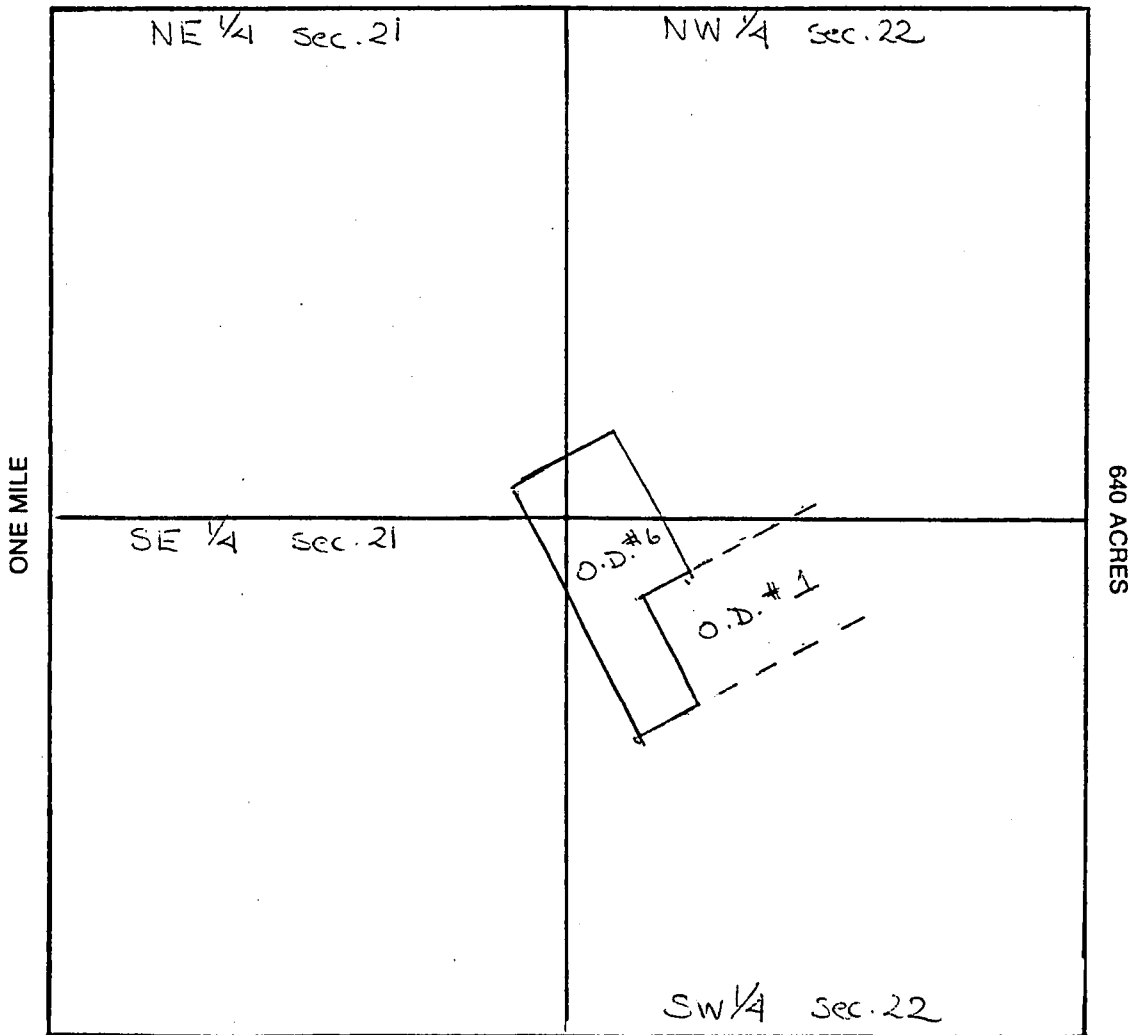

Section 21 & 22 Range 18 West Township 28 North  
G + S.R. Base and Meridian.

Dated: 9/30/98 Lawrence C. Fleet  
 Signature

20

When recorded, mail to:

Name: Fleck Mining & Investment Co.

Address: 1673 Ruddock St.

City/State/Zip Code: Covina, CA 91724

98058942 BK 3169 PG 414  
OFFICIAL RECORDS OF MOHAVE COUNTY, AZ  
JOAN MC CALL, MOHAVE COUNTY RECORDER  
10/01/1998 11:19A PAGE 1 OF 2  
FLECK MINING & INVESTMENT CO  
RECORDING FEE 10.00

Space above this line for Recorder's use

### NOTICE OF MINING CLAIM

- 1. TYPE OF NOTICE:  Location  Amendment  Relocation
- 2. TYPE OF CLAIM:  Placer  Lode  Millsite  Tunnelsite

3. The name and address of the Locator is

Name: Fleck Mining & Investment Co., Inc.

Address: 1673 Ruddock St.

City/State/Zip Code: Covina, CA 91724

4. The name of the claim is Round Top

5. The date of the location is 9/3/98

6. The claim is 1500 feet long and 600 feet wide. The distance from the location monument to each end of the claim is 0 feet in a — direction and 1500 feet in a Northeast direction.

7. The general course of the claim is from the South west to the Northeast

8. The location of the claim is in Section 22, Township 28 North, Range 18 West

G. & S.R.

Gold Basin

Base and Meridian,

Mohave Mining District, Mohave County,

State of Arizona

9. If amending or relocating, the previous claim name was Round Top

recorded in Docket(Book) 2583 page(s) 101, 102

Gold Basin

Mining District, Mohave County,

State of ARIZONA BLM-AMC # 335067 350667

10. The location of the claim with reference to a natural object or permanent monument is 515' in a

S 76° E direction from the northeast corner, Section 21, T. 28 N.,

R 18 W. G + S.R. B. & M.

Dated: 9/30/98

Lawrence C Fleck - president  
Signature

1673 E. Ruddock St.  
Address

Covina, CA 91724  
City/State/Zip

RECEIVED  
STATE DEPT OF  
MINE & MINERAL  
INDUSTRIES  
PHOENIX, ARIZONA  
OCT 2 1 50 PM '98

350667

### MAP OF MINING CLAIM LOCATION

1. The name of the claim is Round Top;
2. The northwest corner of the claim is 515 feet in a westerly direction to a survey monument or permanent natural object described as northeast corner Section 21, T. 28 N., R. 18 W. G. & S. R. B. & M.;
3. The type of location monument is stone + 4' P.V.C. pipe;  
The type of corner end monuments are stone + 4' P.V.C. pipe;
4. The bearing and distance between the corners of the claim are beginning at the northwest corner of the claim, 600 feet in a southeasterly direction to the northeast corner, then 1500 feet in a southerly direction to the southeast corner, then 600 feet in a westerly direction to the southwest corner, then 1500 feet in a northeasterly direction to the point of beginning.

### MAP

One inch = One thousand feet

North Arrow



ONE MILE

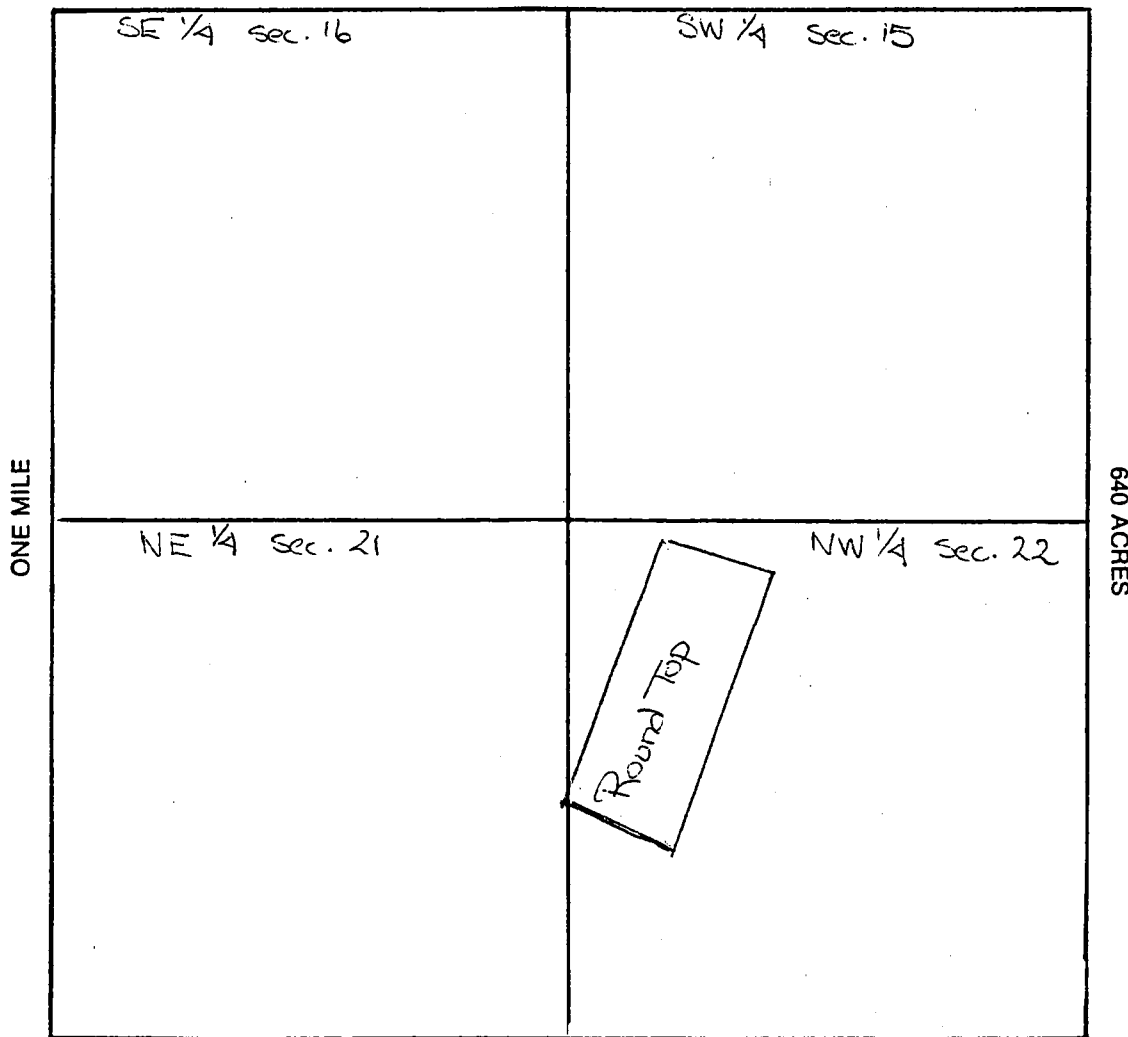

Section 22 Range 18 West Township 28 North  
G. & S. R. Base and Meridian.

Dated: 9/30/98 Lawrence C Fleck  
 Signature

PAGE 2 OF 2  
 BK 3169 PG 415 FEE#9058942



-----  
 GEOGRAPHIC STATE: ARIZONA                      MERIDIAN: 14    TOWNSHIP: 28-DN    RANGE: 18-DW  
 -----

SEC	SUBDIVISION	NTR	X-REFERENCE	NUMBER/TYPER/DISPOSITION/ACRES	PROPRIETOR/INTEREST/RELATIONSHIP
32	S2S2	14	4-DN 1-OE	CASE: AZA 012037	DOE WTN AREA PWR ADM 100.00000Z HOLDER
		14	4-DN 4-DW	TYPE: 285007 ROW-PWR LINE FED FA	
		14	5-DN 6-DW	DISP: AUTHORIZED 01/07/94	
		14	6-DN 6-DW	ACRS: 02231.010	
		14	11-DN 8-DW		
		14	11-DN 9-DW		
		14	12-DN 9-DW		
		14	13-DN 10-DW		
		14	13-DN 11-DW		
		14	14-DN 11-DW		
		14	14-DN 12-DW		
		14	15-DN 12-DW		
		14	16-DN 12-DW		
		14	16-DN 13-DW		
		14	16-2N 13-DW		
		14	17-DN 13-DW		
		14	18-DN 13-DW		
		14	23-DN 13-DW		
		14	23-DN 14-DW		
		14	24-DN 14-DW		
		14	25-DN 14-DW		
		14	25-DN 15-DW		
		14	26-DN 15-DW		
		14	26-DN 16-DW		
		14	27-DN 16-DW		
		14	27-DN 17-DW		
		14	27-DN 18-DW		
		14	28-DN 19-DW		
		14	28-DN 20-DW		
		14	28-DN 21-DW		
19	SENE, E2SW			CASE: AZA 013843	BASIC EARTH SCIENCE 100.00000Z LESSEE
19	LOT 3,4			TYPE: 311111 O&G LSE NONCOMP PUB	
21	NENWNE, E2NESW			DISP: CLOSED 01/01/86	
28	NE, SW			ACRS: 01186.890	
29	SWNE, W2SW				
29	LOT 1				
30	NE, E2SW				
30	LOT 3				
19	SE			CASE: AZA 013843A	CHEROKEE PROPERTIES 100.00000Z LESSEE
21	NWNW, W2SE			TYPE: 311111 O&G LSE NONCOMP PUB	
21	LOT 1,2			DISP: CLOSED 01/01/86	
28	NW, SE			ACRS: 01165.730	
29	S2NW, SESE				
29	LOT 2,3				
30	E2NW, SE				
30	LOT 1,2				



-----  
 GEOGRAPHIC STATE: ARIZONA                      MERIDIAN: 14    TOWNSHIP: 29-0N    RANGE: 18-0W  
 -----

SEC	SUBDIVISION	NTR X-REFERENCE	NUMBER/TYPER/DISPOSITION/ACRES	PROPRIETOR/INTEREST/RELATIONSHIP
4	S2NE, SW		CASE: AZA    013844	BASIC EARTH SCIENCE    100.00000% LESSEE
4	LOT 1,2		TYPE: 311111 O&G LSE NONCOMP PUB	
6	S2NE, E2SW		DISP: CLOSED    01/01/86	
6	LOT 1,2,6,7		ACRS: 01101.710	
17	NWNE, S2NE, NESW			
18	E2SW, NE			
18	LOT 3,4			
4	S2NW, SE		CASE: AZA    013844A	CHEROKEE PROPERTIES    100.00000% LESSEE
4	LOT 3,4		TYPE: 311111 O&G LSE NONCOMP PUB	
6	SENW, SE		DISP: CLOSED    12/01/86	
6	LOT 3-5		ACRS: 01142.450	
17	N2NW, N2SE, SESE			
18	E2NW, SE			
18	LOT 1,2			
20	W2SW, NE		CASE: AZA    013845	BASIC EARTH SCIENCE    100.00000% LESSEE
20	LOT 2		TYPE: 311111 O&G LSE NONCOMP PUB	
31	NWNE		DISP: CLOSED    01/01/86	
			ACRS: 00325.730	
20	E2SE, NW		CASE: AZA    013845A	CHEROKEE PROPERTIES    100.00000% LESSEE
20	LOT 1,3,4		TYPE: 311111 O&G LSE NONCOMP PUB	
31	NE-NW		DISP: CLOSED    01/01/86	
31	LOT 1		ACRS: 00415.030	
33	NWNW			
12	ALL		CASE: AZA    018827	SHELL WESTERN E&P    100.00000% LESSEE
14	ALL		TYPE: 311111 O&G LSE NONCOMP PUB	
24	ALL		DISP: CLOSED    08/01/86	
26	ALL		ACRS: 02560.000	
2	S2N2, S2	14    1-0S    10-0E	CASE: AZA    022448PT	BLN AZ S0                      100.00000% ADMIN MGT ENT
2	LOT 1,2,3,4	14    5-0N    2-0E	TYPE: 221006 EX-STATE SEC 206, F	
36	ALL	14    11-0N    11-0W	DISP: AUTHORIZED    05/12/87	
		14    11-0N    15-0W	ACRS: 42694.470	
		14    12-0N    14-0W		
		14    12-0N    15-0W		
		14    12-0N    16-0W		
		14    13-0N    13-0W		
		14    13-0N    14-0W		
		14    13-0N    15-0W		
		14    13-0N    16-0W		
		14    14-0N    12-0W		
		14    15-0N    10-0W		
		14    15-0N    13-0W		
		14    16-0N    10-0W		
		14    16-0N    13-0W		
		14    16-2N    12-0W		



-----  
 GEOGRAPHIC STATE: ARIZONA                      MERIDIAN: 14    TOWNSHIP: 28-0N    RANGE: 18-0W  
 -----

SEC	SUBDIVISION	NTS	X-REFERENCE	NUMBER/TYPE/DISPOSITION/ACRES	PROPRIETOR/INTEREST/RELATIONSHIP
		14	17-0N 12-0W		
		14	17-0N 13-0W		
		14	17-0N 14-0W		
		14	18-0N 13-0W		
		14	19-0N 19-0W		
		14	19-0N 20-0W		
		14	20-0N 20-0W		
		14	20-0S 21-0E		
		14	21-0N 17-0W		
		14	21-0N 20-0W		
		14	21-0S 18-0E		
		14	21-0S 21-0E		
		14	21-0S 22-0E		
		14	22-0N 19-0W		
		14	22-0N 20-0W		
		14	22-0N 21-0W		
		14	22-0S 21-0E		
		14	23-0N 17-0W		
		14	23-0N 20-0W		
		14	24-0N 16-0W		
		14	24-0N 17-0W		
		14	24-0N 18-0W		
		14	24-0N 21-0W		
		14	25-0N 15-0W		
		14	25-0N 16-0W		
		14	25-0N 18-0W		
		14	25-0N 19-0W		
		14	25-0N 21-0W		
		14	26-0N 18-0W		
		14	26-0N 21-0W		
		14	27-0N 17-0W		
		14	27-0N 19-0W		
		14	27-0N 21-0W		
		14	28-0N 15-0W		
		14	28-0N 16-0W		
		14	28-0N 17-0W		
		14	28-0N 20-0W		
		14	29-0N 15-0W		
		14	29-0N 17-0W		
		14	30-0N 15-0W		
		14	30-0N 16-0W		
2	S2NE, SE	14	28-0N 17-0W	CASE: AZA 022836	NOHAVE CNTY BD SUPV 100.00000% HOLDER
2	LOT 2	14	29-0N 18-0W	TYPE: 281001 ROW-ROADS	
12	W2W2W2, S2S2S2W, S2S2S2E			DISP: AUTHORIZED 03/27/98	
12	SWSESE			ACRS: 00064.030	



-----  
 GEOGRAPHIC STATE: ARIZONA                      MERIDIAN: 14    TOWNSHIP: 28-0N    RANGE: 18-0W  
 -----

SEC	SUBDIVISION	NTR_X-REFERENCE	NUMBER/TYPER/DISPOSITION/ACRES	PROPRIETOR/INTEREST/RELATIONSHIP
29	NESWSE		CASE: AZA    025209 TYPE: 380913 SURFACE MGT-NOTICE DISP: CLOSED    06/14/95 ACRS: 00003.000	VONDRISKA ELMER E    100.00000% OPERATOR
30	SW		CASE: AZA    025210 TYPE: 380913 SURFACE MGT-NOTICE DISP: CLOSED    08/10/94 ACRS: 00003.000	UNOCAL/NOLYCORP    100.00000% OPERATOR
8	SW		CASE: AZA    025211 TYPE: 380913 SURFACE MGT-NOTICE DISP: CLOSED    05/18/94 ACRS: 00001.000	HIGH FRONTIER RES    100.00000% OPERATOR
2	NWNW		CASE: AZA    025353 TYPE: 287001 ROW-WATER FACILITY DISP: CLOSED    03/17/94 ACRS: 00170.000	KINGMAN CITY OF    100.00000% APPLICANT
15	SW		CASE: AZA    025413 TYPE: 380913 SURFACE MGT-NOTICE DISP: AUTHORIZED    05/24/90 ACRS: 00003.000	FISH C H    100.00000% OPERATOR
31	N2NW		CASE: AZA    025416 TYPE: 380913 SURFACE MGT-NOTICE DISP: CLOSED    07/25/94 ACRS: 00001.000	CONSOLIDATED RHODES    100.00000% OPERATOR
14	SE		CASE: AZA    025420 TYPE: 380913 SURFACE MGT-NOTICE DISP: AUTHORIZED    01/03/90 ACRS: 00002.000	FISH C H    100.00000% OPERATOR
19	NE	14 28-0N 19-0W	CASE: AZA    025543 TYPE: 380913 SURFACE MGT-NOTICE DISP: CLOSED    08/25/94 ACRS: 00003.000	PRIME EXPLORATION    100.00000% OPERATOR
21	N2N2		CASE: AZA    025934 TYPE: 380913 SURFACE MGT-NOTICE DISP: AUTHORIZED    10/02/91 ACRS: 00001.000	BROWN DRILLING    100.00000% OPERATOR



-----  
 GEOGRAPHIC STATE: ARIZONA                      MERIDIAN: 14    TOWNSHIP: 28-0N    RANGE: 18-0W  
 -----

SEC	SUBDIVISION	NTR. X-REFERENCE	NUMBER/TYPE/DISPOSITION/ACRES	PROPRIETOR/INTEREST/RELATIONSHIP
21 28	PORTION PORTION		CASE: AZA    026098 TYPE: 380913 SURFACE MGT-NOTICE DISP: AUTHORIZED    12/03/91 ACRS: 00004.000	PARAGON EXPL & DEV    100.00000% OPERATOR
14	PORTION		CASE: AZA    026101 TYPE: 380913 SURFACE MGT-NOTICE DISP: AUTHORIZED    12/06/91 ACRS: 00003.000	FISH C H                      100.00000% OPERATOR
29	NENd		CASE: AZA    026193 TYPE: 380910 SURFACE MGT-PLAN DISP: CLOSED            09/21/95 ACRS: 00005.000	CAMERON ROBERT            100.00000% OPERATOR
30	NW		CASE: AZA    026220 TYPE: 380913 SURFACE MGT-NOTICE DISP: CLOSED            08/25/94 ACRS: 00003.700	STOUT DON                      100.00000% OPERATOR
030	W2	14 28-0N 19-0W	CASE: AZA    027244 TYPE: 380913 SURFACE MGT-NOTICE DISP: CLOSED            12/22/93 ACRS: 00001.800	CANBIOR INC                      100.00000% OPERATOR
17	PT. OF N2		CASE: AZA    028055 TYPE: 380913 SURFACE MGT-NOTICE DISP: AUTHORIZED    08/15/93 ACRS: 00000.100	HUTCHESON CLYDE V            100.00000% OPERATOR
029	SWSW		CASE: AZA    028531 TYPE: 380913 SURFACE MGT-NOTICE DISP: CLOSED            05/06/94 ACRS: 00005.000	JARRELL JEFFREY M            100.00000% OPERATOR
019 019 030 030	ALL ALL ALL ALL	14 27-0N 17-0W 14 27-0N 18-0W 14 28-0N 19-0W	CASE: AZA    028600 TYPE: 380913 SURFACE MGT-NOTICE DISP: AUTHORIZED    06/02/94 ACRS: 00001.170	NEVADA PAC MNG CO            100.00000% OPERATOR
030	S2	14 27-0N 18-0W	CASE: AZA    028707 TYPE: 380910 SURFACE MGT-PLAN DISP: PENDING            08/02/94 ACRS: 00036.000	NEVADA PAC MNG CO            100.00000% OPERATOR



-----  
 GEOGRAPHIC STATE: ARIZONA                      MERIDIAN: 14    TOWNSHIP: 28-0N    RANGE: 18-0W  
 -----

SEC	SUBDIVISION	MTR X-REFERENCE	NUMBER/TYPER/DISPOSITION/ACRES	PROPRIETOR/INTEREST/RELATIONSHIP
032	SESESW		CASE: AZA 029132 TYPE: 380913 SURFACE MGT-NOTICE DISP: AUTHORIZED 05/05/95 ACRS: 00000.607	WESTERN STATES MINS 100.00000% OPERATOR
030	NENESW		CASE: AZA 029133 TYPE: 380913 SURFACE MGT-NOTICE DISP: AUTHORIZED 05/13/95 ACRS: 00001.750	NEVADA PAC MNG CO 100.00000% OPERATOR
030 031	E2NW N2NW	14 28-0N 19-0W	CASE: AZA 030041 TYPE: 380913 SURFACE MGT-NOTICE DISP: PENDING 02/18/97 ACRS: 00001.000	NEVADA PAC MNG CO 100.00000% OPERATOR
030 031	S2S2S2S2S2 N2N2		CASE: AZA 030144 TYPE: 380913 SURFACE MGT-NOTICE DISP: PENDING 05/23/97 ACRS: 00001.640	NEVADA PAC MNG CO 100.00000% OPERATOR
024	W2E2SW		CASE: AZA 030146 TYPE: 380913 SURFACE MGT-NOTICE DISP: PENDING 05/23/97 ACRS: 00000.480	NEVADA PAC MNG CO 100.00000% OPERATOR
030	W2NW	14 28-0N 19-0W	CASE: AZA 030147 TYPE: 380913 SURFACE MGT-NOTICE DISP: PENDING 05/23/97 ACRS: 00000.590	NEVADA PAC MNG CO 100.00000% OPERATOR
32	S2SW, SWSE	14 1-0N 3-0W 14 2-0N 3-0W 14 2-0N 4-0W 14 3-0N 4-0W 14 3-0N 5-0W 14 4-0N 6-0W 14 5-0N 6-0W 14 6-0N 6-0W 14 8-0N 7-0W 14 9-0N 7-0W 14 9-0N 8-0W 14 10-0N 8-0W 14 13-0N 10-0W 14 13-0N 11-0W 14 14-0N 11-0W 14 14-0N 12-0W 14 15-0N 12-0W 14 16-0N 12-0W 14 16-0N 13-0W	CASE: AZAR 0035584 TYPE: 285004 ROW-POWER TRANS-IRR DISP: AUTHORIZED 12/29/71 ACRS: 00000.100	DOE WTN AREA PWR ADM 100.00000% HOLDER



-----  
GEOGRAPHIC STATE: ARIZONA                      MERIDIAN: 14    TOWNSHIP: 28-0N    RANGE: 18-0W  
-----

SEC	SUBDIVISION	NTP	X-REFERENCE	NUMBER/TYPE/DISPOSITION/ACRES	PROPRIETOR/INTEREST/RELATIONSHIP
		14	16-2N 13-0W		
		14	17-0N 13-0W		
		14	18-0N 13-0W		
		14	19-0N 13-0W		
		14	20-0N 13-0W		
		14	22-0N 13-0W		
		14	22-0N 14-0W		
		14	23-0N 13-0W		
		14	23-0N 14-0W		
		14	24-0N 14-0W		
		14	25-0N 14-0W		
		14	25-0N 15-0W		
		14	26-0N 15-0W		
		14	26-0N 16-0W		
		14	27-0N 16-0W		
		14	27-0N 17-0W		
		14	27-0N 18-0W		
		14	28-0N 19-0W		
		14	28-0N 20-0W		
		14	28-0N 21-0W		
		14	28-0N 22-0W		
		14	28-0N 23-0W		



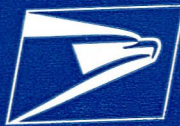

# EXPRESS MAIL

UNITED STATES POSTAL SERVICE®

POST OFFICE TO ADDRESSEE 22517793934US

UNITED STATES POSTAL SERVICE™

ORIGIN (POSTAL USE ONLY)		
PO ZIP Code 81602	Day of Delivery <input type="checkbox"/> Next <input type="checkbox"/> Second	Flat Rate Envelope <input type="checkbox"/>
Date In Mo. Day Year 10 11 98	<input type="checkbox"/> 12 Noon <input type="checkbox"/> 3 PM	Postage \$ 10.75
Time In AM <input type="checkbox"/> PM <input type="checkbox"/>	Military <input type="checkbox"/> 2nd Day <input type="checkbox"/> 3rd Day	Return Receipt Fee
Weight lbs. ozs. 5	Int'l Alpha Country Code	COD Fee Insurance Fee
No Delivery <input type="checkbox"/> Weekend <input type="checkbox"/> Holiday	Acceptance Clerk Initials 12	Total Postage & Fees \$ 10.75

DELIVERY (POSTAL USE ONLY)		
Delivery Attempt	Time <input type="checkbox"/> AM <input type="checkbox"/> PM	Employee Signature
Mo. Day		
Delivery Attempt	Time <input type="checkbox"/> AM <input type="checkbox"/> PM	Employee Signature
Mo. Day		
Delivery Date	Time 11:45 <input checked="" type="checkbox"/> AM <input type="checkbox"/> PM	Employee Signature
Mo. Day	2	
Signature of Addressee or Agent D. J. ...		
Name - Please Print D. J. ...		

Addresssee Copy

**CUSTOMER USE ONLY**  
**TO FILE A CLAIM FOR DAMAGE OR LOSS OF CONTENTS, YOU MUST PRESENT THE ARTICLE, CONTAINER, AND PACKAGING TO THE USPS FOR INSPECTION.**

**WAIVER OF SIGNATURE** (Domestic Only) Additional merchandise insurance is void if waiver of signature is requested. I wish delivery to be made without obtaining signature of addressee or addressee's agent (if delivery employee judges that article can be left in secure location) and I authorize that delivery employee's signature constitutes valid proof of delivery.

**NO DELIVERY**  Weekend  Holiday \_\_\_\_\_ Customer Signature

FROM: (PLEASE PRINT) PHONE ( )

TO: (PLEASE PRINT) PHONE ( )

Public Room  
M. W. ...



FOR PICKUP OR TRACKING CALL 1-800-222-1811

www.usps.gov



Label 11-B July 1997

Oct 2 1 50 PM '98

STATE OFFICE



Fleck Mining & Investment Co.  
1673 Ruddock St.  
Corona, CA 91724

RECEIVED  
BUREAU OF  
LAND MANAGEMENT

OCT 2 1 50 PM '98

ARIZONA  
STATE OFFICE  
PHOENIX, ARIZONA

Bureau of Land Management  
Public Rooms Mining Claims Division  
222 N. Central Ave.  
Phoenix, Arizona 85004



AZ-1274-4  
(June 1987)

DEPARTMENT OF THE INTERIOR  
BUREAU OF LAND MANAGEMENT  
ARIZONA STATE OFFICE

EXAMINATION OF CASE FILE

A SEPARATE FORM MUST BE COMPLETED FOR EACH LEAD SERIAL NUMBER:

SERIAL NUMBER	TYPE OF CASE
AMC 350662 <i>Ed Huskinson</i>	MINING CLAIM

I *Ed Huskinson* HAVE READ AND UNDERSTOOD THE WARNINGS RELATIVE TO TITLE 18 U.S.C. 1001 AND 2071 PRINTED ON THIS FORM AND REQUEST TO EXAMINE THE CASE RECORD BEARING THE ABOVE SERIAL NUMBER OR NAME. I AGREE NOT TO REMOVE OR ALTER THE CONTENTS OF THIS FILE IN ANY MANNER WHATSOEVER AND NOT TO REMOVE THE FILE FROM THE ROOM DESIGNATED FOR PUBLIC EXAMINATION OF SUCH RECORDS.

NAME: <i>Ed Huskinson, Jr.</i>	DATE: <i>3.1.00</i>
ADDRESS: <i>4804 Steinke Dr</i>	
<i>Kingman, AZ - 86401 -</i>	

(PLEASE PRINT INCLUDING ZIP CODE)

\*\*\*\*\*

- WARNING -

Title 18 U.S. Code 1001. Statements or entries generally

Whoever, in any manner within the jurisdiction of any department or agency of the United States knowingly and willfully falsifies, conceals or covers up by any trick, scheme, or a device a material fact, or makes any false, fictitious or fraudulent statements or representations, or makes or uses any false writing or document knowing the same to contain any false, fictitious or fraudulent statement or entry, shall be fined not more than \$10,000 or imprisoned not more than five years, or both.

- Warning -

Title 18 U.S. Code 2071. Concealment, removal or mutilation generally

Whoever, willfully and unlawfully conceals, removes, mutilates, obliterates, or destroys, or attempts to do so, or, with intent to do so takes and carries away any record, proceeding, map book, paper, document, or other thing, filed or deposited with any clerk or officer of any court of the United States, or in any public office, or with any judicial or public officer of the United States, shall be fined not more than \$2,000 or imprisoned not more than three years.



1644465-T2

4-1043-B

# The United States of America,

To all to whom these presents shall come, Greeting:

WHEREAS, by the Act of Congress approved July 27, 1866 (14 Stat., 292), entitled "An act granting land to aid in the construction of a Railroad and Telegraph Line from the States of Missouri and Arkansas to the Pacific Coast", there was granted to the Atlantic and Pacific Railroad Company, its successors and assigns, for the purpose of aiding in the construction of said railroad and telegraph line to the Pacific Coast, "every alternate section of public land, not mineral, designated by odd numbers, to the amount of twenty alternate sections per mile on each side of said railroad line, as said company may adopt, through the Territories of the United States, and ten alternate sections of land per mile on each side of said railroad whenever it passes through any State, and whenever on the line thereof the United States have full title, not reserved, sold, granted, or otherwise appropriated, and free from preemption, or other claims or rights, at the time the line of said road is designated by a plat thereof, filed in the Office of the Commissioner of the General Land Office", and provided further, "That the word 'Mineral' when it occurs in this act, shall not be held to include iron or coal;" and

WHEREAS, official statements bearing dates December 17, 1880, April 19, 1881, January 7, and December 16, 1882, and November 3, 1883, have been filed in the General Land Office, showing that the Commissioners appointed by the President, under the provisions of the fourth section of said Act of Congress, approved July 27, 1866, have reported to him that the line of said railroad and telegraph from a point in township eight north, range two east, Territory of New Mexico, and ending at a point on the west bank of the Colorado River in the State of California, has been constructed and fully completed and equipped in the manner prescribed by the said act of Congress; and

WHEREAS, it is shown by evidence filed in the Office of the Secretary



1644465-73

of the Interior, that the Santa Fe Pacific Railroad Company, under a purchase at foreclosure sale of the property and rights of the Atlantic and Pacific Railroad Company, and by compliance with the provisions of the Act of Congress approved March 3, 1897 (29 Stat., 622), became the lawful successor in interest of the said Atlantic and Pacific Railroad Company; and

WHEREAS, certain tracts of land have been listed by the duly authorized land agent of the said Atlantic and Pacific Railroad Company, or its successors in interest, as shown by his original lists, approved by the local officers and now on file in the General Land Office; and

WHEREAS, there is no record in the General Land Office of any claim, under purchase from the Atlantic and Pacific Railroad Company to any of said lands; and

WHEREAS, the said tracts of land lie coterminous with the constructed line of road, within forty miles thereof and are particularly described as follows, to-wit:

Gila and Salt River Meridian, Arizona.

Township twelve north of Range fourteen west,

The northwest quarter of the northwest quarter, the northwest quarter of the northeast quarter of the northwest quarter, the northwest quarter of the southeast quarter, the south half of the southwest quarter of the northeast quarter, and the south half of the northeast quarter of the northwest quarter of Section seventeen.

Township twenty-two north of Range fourteen west,

The northwest quarter of the southwest quarter of Section seven.

Township sixteen and one-half north of Range fifteen west,

The Lots one, two, and three, the south half of the northeast quarter, the east half of the northwest quarter, the northeast quarter of the southwest quarter, and the west half of the southeast quarter of Section thirty-five.

Township eighteen north of Range fifteen west,

The northwest quarter of the southeast quarter, the southwest quarter of the northeast quarter, and the Lot two of Section three.

995000.



1644465-T4

Township nineteen north of Range fifteen west,

The south half of the north half and the south half of Section twenty-three.

Township twenty north of Range fifteen west,

The Lot one, the east half of the southeast quarter of the northeast quarter, and the east half of the northeast quarter of the southeast quarter of Section one, the southeast quarter of Section three, the north half of the northeast quarter, the southeast quarter of the northeast quarter, the Lot one, the west half of the northwest quarter, the southwest quarter of the southeast quarter, and the southwest quarter of Section nine, the southeast quarter of the southwest quarter and the north half of the northwest quarter of Section eleven, and the west half, the west half of the northeast quarter, and the northwest quarter of the southeast quarter of Section fifteen.

Township eleven north of Range seventeen west,

The west half of Section thirty-five.

Township eleven north of Range eighteen west,

The Lot three of Section thirty-three.

Township twenty-eight north of Range eighteen west,

The northwest quarter, the west half of the northeast quarter, and the west half of the southeast quarter of Section fifteen, the northwest quarter of the northwest quarter of the northeast quarter, the south half of the northwest quarter of the northeast quarter, the east half of the northwest quarter, the southwest quarter of the northeast quarter, and the southwest quarter of the northwest quarter of Section twenty-one, the east half of the northeast quarter, the north half of the southeast quarter, the southwest quarter of the southeast quarter, and the east half of the southwest quarter of Section twenty-nine, and the northeast quarter of the northeast quarter of Section thirty-one.

Township twenty north of Range twenty west,

The west half, the west half of the east half, the northeast quarter of the northeast quarter, and the southeast quarter of the southeast quarter of Section thirty-five.

Township twenty-six north of Range twenty-one west,

The north half of the southeast quarter of the southwest quarter of



1644465-75

4-1044-R

Section twenty-five, containing in the aggregate, four thousand one hundred eleven acres and thirty-seven hundredths of an acre:

NOW KNOW YE, That the UNITED STATES OF AMERICA, in consideration of the premises, and pursuant to the said acts of Congress, HAS GIVEN AND GRANTED, and by these presents DOES GIVE AND GRANT, unto the said Santa Fe Pacific Railroad Company, successor in interest to the Atlantic and Pacific Railroad Company, and to its successors and assigns, the Tracts of Land listed as aforesaid and described in the foregoing; TO HAVE AND TO HOLD the said Tracts with the appurtenances thereof, unto the said Santa Fe Pacific Railroad Company, successor as aforesaid, and to its successors and assigns, forever.

IN TESTIMONY WHEREOF, I, Calvin Coolidge,

President of the United States of America, have caused these letters to be made Patent, and the Seal of the General Land Office to be hereunto affixed.

GIVEN under my hand, at the City of Washington, the TWENTY-SEVENTH day of JANUARY in the year of our Lord one thousand nine hundred and TWENTY-SEVEN and of the Independence of the United States the one hundred and FIFTY-FIRST

(SEAL)

By the President:

*Calvin Coolidge*

*W. B. Clegg*

Secretary.

*M. P. LeRoy*

Recorder of the General Land Office.

RECORD OF PATENTS: Patent Number 995000



(RECORD OF PATENTS.)

4-462-tyr.

105616

General Land Office

No.

Phoenix 0100.

Mineral Certificate

No.

## The United States of America,

To all to whom these presents shall come, Greeting:

Whereas, In pursuance of the provisions of the Revised Statutes of the United States, Chapter Six, Title Thirty-two, and legislation supplemental thereto, there have been deposited in the General Land Office of the United States the Plat and Field Notes of survey and the Certificate, No. 0100, of the Register of the Land Office at Phoenix, in the Territory of Arizona, accompanied by other evidence whereby it appears that the O. K. Mining and Milling Company

did, on the eighteenth day of December, A. D. 1908, duly enter and pay for that certain mining claim or premises, known as the O. K. lode mining and O. K. millsite claims,

designated by the Surveyor General as **Surveys Nos. 2517 A and 2517 B**, embracing a portion of the unsurveyed public domain, in the Gold Basin Mining District, in the County of Mohave, and Territory of Arizona,

in the District of Lands subject to sale at Phoenix

and bounded, described, and platted as follows, with magnetic variation as hereinafter stated:

Beginning, for the description of Survey No. 2517 A, at corner No. 1, a granite stone 10 x 12 x 24 inches, marked 1 - 2517 A, with cross (X) at corner point, with mound of stone, from which U. S. Location Monument No. 2518 bears north thirty-one degrees, twenty-one minutes east four hundred seventy and six-tenths feet distant;



Thence, first course, magnetic variation sixteen degrees, twelve minutes east, north sixty-three degrees, forty-two minutes east one thousand five hundred feet to corner No. 2, a cross (X) at corner point and 2 - 2517 A marked on a granite stone 5 x 16 x 24 inches, with mound of stone;

Thence, second course, magnetic variation sixteen degrees, twelve minutes east, north twenty-six degrees, eighteen minutes west three hundred feet to a point from which discovery shaft bears south sixty-three degrees, forty-two minutes west four hundred thirty-one and five-tenths feet distant; six hundred feet to corner No. 3, a cross (X) at corner point and 3 - 2517 A marked on granite stone 8 x 12 x 24 inches, with mound of stone;

Thence, third course, magnetic variation sixteen degrees, thirty minutes east, south sixty-three degrees, forty-two minutes west one thousand five hundred feet to corner No. 4, a cross (X) at corner point and 4 - 2517 A marked on granite stone 7 x 20 x 26 inches, with mound of stone;

Thence, fourth course, magnetic variation fifteen degrees, thirty-three minutes east, south twenty-six degrees, eighteen minutes east, six hundred feet to corner No. 1, the place of beginning; said Survey No. 2517 A extending one thousand five hundred feet in length along the O. K. vein or lode; said Survey No. 2517 A, containing twenty and six hundred sixty-one-thousandths acres:

Beginning, for the description of Survey No. 2517 B, the O. K. millsite claim, at corner No. 1, a granite stone 8 x 20 x 28 inches, marked 1 - 2517 B, with mound of stone, from which U. S. Location Monument No. 2517 bears south twenty-nine degrees, twenty-three minutes, fifty seconds west four hundred sixty and eight-tenths feet distant;

Thence, first course, magnetic variation sixteen degrees, three minutes east, north four degrees, thirty-seven minutes east three hundred thirty and seven-tenths feet to corner No. 2, a cross (X) at corner point and 2 - 2517 B marked on granite stone 6 x 12 x 24 inches, with mound of stone;

Thence, second course, magnetic variation sixteen degrees east, north seventy degrees, sixteen minutes west six hundred eighty-two and two-tenths feet to corner No. 3, a granite stone 9 x 12 x 24 inches, marked 3 - 2517 B, with mound of stone;

Thence, third course, magnetic variation fifteen degrees, twenty minutes east, south four degrees, thirty-seven minutes west three hundred thirty and seven-tenths feet to corner No. 4, a cross (X) at corner point and 4 - 2517 B marked on granite stone 14 x 16 x 24 inches, with mound of stone; from which corner No. 3 of said Survey No. 2517 A bears south fifty-three degrees, twenty-four minutes west sixteen thousand eight hundred eleven and eight-hundredths feet distant;



105616

Thence, fourth course, magnetic variation sixteen degrees east, south  
seventy degrees, sixteen minutes east six hundred eighty-two and two-tenths feet  
to corner No. 1, the place of beginning; said Survey No. 2517 R containing five  
acres; the premises herein granted, containing in the aggregate, twenty-five and  
six hundred sixty-one-thousandths acres, more or less:



1462b-tyr.

NOW KNOW YE That there is therefore hereby granted by the United States unto the said  
O. K. Mining and Milling Company

and to its successors and assigns, the said mining premises  
hereinbefore described, and not expressly excepted from these presents, and all that portion of the said  
O. K.

vein, lode, or ledge, and of all other veins, lodes, and ledges throughout their entire depth, the tops or apexes of which  
lie inside of the surface boundary lines of said granted premises in said Survey No. 2517 A,  
extended downward vertically, although such veins, lodes, or ledges in their downward course may so far depart from a  
perpendicular as to extend outside the vertical side lines of said premises: *Provided*, That the right of possession to such  
outside parts of said veins, lodes, or ledges, shall be confined to such portions thereof as lie between vertical planes  
drawn downward through the end lines of said Survey No. 2517 A,  
so continued in their own direction that such planes will intersect such exterior parts of said veins, lodes, or ledges:  
*And provided further*, That nothing herein contained shall authorize the grantee herein to enter upon the surface  
of a claim owned or possessed by another.

TO HAVE AND TO HOLD said mining premises, together with all the rights, privi-  
leges, immunities, and appurtenances of whatsoever nature thereunto belonging unto the said grantee above named  
and to its successors and assigns forever;

subject, nevertheless, to the above-mentioned and to the following conditions and stipulations:

*First*, That the premises hereby granted, with the exception of the surface, may be entered by the proprietor of any  
other vein, lode, or ledge, the top or apex of which lies outside of the boundary of said granted premises, should the  
same in its dip be found to penetrate, intersect, or extend into said premises, for the purpose of extracting and removing  
the ore from such other vein, lode, or ledge.

*Second*, That the premises hereby granted shall be held subject to any vested and accrued water rights for mining,  
agricultural, manufacturing, or other purposes, and rights to ditches and reservoirs used in connection with such water  
rights as may be recognized and acknowledged by the local laws, customs, and decisions of the courts. And there is  
reserved from the lands hereby granted a right of way thereon for ditches or canals constructed by the authority of  
the United States.

*Third*, That in the absence of necessary legislation by Congress, the Legislature of Arizona  
may provide rules for working the mining claim or premises hereby granted, involving easements, drainage, and other  
necessary means to its complete development.

IN TESTIMONY WHEREOF, I, William H. Taft

President of the United States of America, have caused these letters to be  
made Patent, and the seal of the General Land Office to be hereunto affixed.

[SEAL]

GIVEN under my hand, at the City of Washington, the TWENTY-FOURTH  
day of JANUARY, in the year of our Lord one thousand nine  
hundred and TEN, and of the Independence of the United  
States the one hundred and THIRTY-FOURTH.

By the President:

*W. H. Taft*  
*M. C. Quay*

By

*A. W. Simpson*, Secretary  
Recorder of the General Land Office.



General Land Office

Mineral Certificate

No.

No.

Phoenix 099.

# The United States of America,

To all to whom these presents shall come, Greeting:

Whereas, In pursuance of the provisions of the Revised Statutes of the United States, Chapter Six, Title Thirty-two, and legislation supplemental thereto, there have been deposited in the General Land Office of the United States the Plat and Field Notes of survey and the Certificate, No. 099, of the Register of the Land Office at Phoenix in the Territory of Arizona, accompanied by other evidence whereby it appears that the O. K. Mining and Milling Company,

did, on the twenty-fourth day of December, A. D. 1908, duly enter and pay for that certain mining claim or premises, known as the Excelsior lode mining claim,

designated by the Surveyor General as Survey No. 2518, embracing a portion of the unurveyed public domain, in the Gold Basin Mining District, in the County of Mohave, and Territory of Arizona,

in the District of Lands subject to sale at Phoenix, and bounded, described, and platted as follows, with magnetic variation as hereinafter stated:

Beginning at corner No 1, a granite stone, 6 x 9 x 25 inches, marked 1 - 2518 (X) with mound of stone, from which U. S. Location Monument No. 2518, bears south fifty-eight degrees, twenty-eight minutes fifty seconds west two thousand seven hundred seventy-one and seven-tenths feet distant;



Thence, first course, magnetic variation sixteen degrees, twenty-two minutes east, north forty-four degrees, fifty-eight minutes west three hundred to a point from which discovery bears north forty-five degrees, two minutes east seven hundred sixty-two and four-tenths feet distant; six hundred feet to corner No. 2, a granite stone, 6 x 8 x 24 inches, marked 2 - 2518 (X), with mound of stone;

Thence, second course, magnetic variation sixteen degrees, twenty minutes east, north forty-five degrees, two minutes east one thousand five hundred to corner No. 3, a quartz stone, 4 x 16 x 28 inches, marked 3 - 2518 (X), with mound of stone;

Thence, third course, magnetic variation sixteen degrees, two minutes east, south forty-four degrees, fifty-eight minutes east six hundred feet to corner No. 4, a granite stone, 6 x 14 x 28 inches, marked 4 - 2518 (X), with mound of stone;

Thence, fourth course, magnetic variation, fifteen degrees, forty-two minutes east, south forty-five degrees, two minutes west one thousand five hundred feet to corner No. 1, the place of beginning. said Survey No. 2518 extending one thousand five hundred feet in length along the Excelsior vein or lode; the premises, herein granted, containing twenty and six hundred sixty-one-thousandths acres, more or less.



NOW KNOW YE, That there is therefore hereby granted by the United States unto the said  
O. K. Mining and Milling Company

and to its successors and assigns, the said mining premises  
hereinbefore described, and not expressly excepted from these presents, and all that portion of the said  
**Excelsior**

vein, lode, or ledge, and of all other veins, lodes, and ledges throughout their entire depth, the tops or apexes of which  
lie inside of the surface boundary lines of said granted premises in said Survey No. 2518,  
extended downward vertically, although such veins, lodes, or ledges in their downward course may so far depart from a  
perpendicular as to extend outside the vertical side lines of said premises: *Provided*, That the right of possession to such  
outside parts of said veins, lodes, or ledges, shall be confined to such portions thereof as lie between vertical planes  
drawn downward through the end lines of said Survey No. 2518,

so continued in their own direction that such planes will intersect such exterior parts of said veins, lodes, or ledges:  
*And provided further*, That nothing herein contained shall authorize the grantee herein to enter upon the surface  
of a claim owned or possessed by another.

TO HAVE AND TO HOLD said mining premises, together with all the rights, privi-  
leges, immunities, and appurtenances of whatsoever nature therunto belonging unto the said grantee above named  
and to its successors and assigns forever;  
subject, nevertheless, to the above-mentioned and to the following conditions and stipulations:

*First*, That the premises hereby granted, with the exception of the surface, may be entered by the proprietor of any  
other vein, lode, or ledge, the top or apex of which lies outside of the boundary of said granted premises, should the  
same in its dip be found to penetrate, intersect, or extend into said premises, for the purpose of extracting and removing  
the ore from such other vein, lode, or ledge.

*Second*, That the premises hereby granted shall be held subject to any vested and accrued water rights for mining,  
agricultural, manufacturing, or other purposes, and rights to ditches and reservoirs used in connection with such water  
rights as may be recognized and acknowledged by the local laws, customs, and decisions of the courts. And there is  
reserved from the lands hereby granted a right of way thereon for ditches or canals constructed by the authority of  
the United States.

*Third*, That in the absence of necessary legislation by Congress, the Legislature of Arizona  
may provide rules for working the mining claim or premises hereby granted, involving easements, drainage, and other  
necessary means to its complete development.

IN TESTIMONY WHEREOF, I, **William H. Taft**

President of the United States of America, have caused these letters to be  
made Patent, and the seal of the General Land Office to be hereunto affixed,

[SEAL]

GIVEN under my hand, at the City of Washington, the **NINTH**

day of **SEPTEMBER**, in the year of our Lord one thousand nine  
hundred and **NINE**, and of the Independence of the United  
States the one hundred and **THIRTY-FOURTH**.

By the President:

By

*Wm. H. Taft*

*M. H. Young*

Secretary.

*H. W. ...*  
Recorder of the General Land Office.

ea  
whi  
two  
6 x  
nort  
a qu  
sout  
a gr  
east  
corr  
hund  
cont

10-1-98

Dear Sirs,

Please find enclosed a check in the amount of \$1487.86 for relocation fees, and return copies fees for 11 lode mining claims.

These claims are located in Mohave County, Arizona and their relocation has been filed with the Mohave County Recorder.

The \$1487.86 amount includes:

\$135<sup>00</sup> per claim filing (11 claims\*)

286 for return copy fees.

Please send maintenance forms for future rental filings.  
Thank you for your cooperation + assistance.

\* Former BLM-AMC serial numbers listed on back of page.

Fleck Mining & Investment Co. c.  
(626) 339-4082  
Lawrence C. Fleck - President



1 BLM-AMC Serial Numbers (former claims):

AMC 335057	Bert No. 1
335058	CL
335059	Ernest
335060	Excelsior Extension
335061	Lillian
335062	M.O.
335063	M.O. #2
335064	O.K. Extension
335065	O.D. No. 1
335066	O.D. # 6
335067	Round Top

Oct 2 1 50 PM '98

RECEIVED  
BUREAU OF  
LAND MANAGEMENT

